www.employmentnews.gov.in
www.rojgarsamachar.gov.in

Also in Hindi & Urdu
E-version Annual Subscription : ₹ 400/-

Since 1976

Employment News

WEEKLY

50 Years

VOL. LI ISSUE NO. 34 PAGES 40 NEW DELHI 21 - 27 NOVEMBER 2026 ₹ 12.00 (Annual ₹ 530)

Green Hydrogen

Emerging Pillar of India's Clean Energy Transition



Green hydrogen is emerging as a pillar of India's clean energy transition. It is produced by splitting water using renewable electricity. It can help reduce emissions in sectors such as fertiliser production, petroleum refining, iron and steel manufacturing, heavy-duty road transport and shipping. The National Green Hydrogen Mission (NGHM) supports domestic manufacturing, production, assured demand and credible certification. From green ammonia auctions to India's first hydrogen train, early projects point to a promising path.

Why Green Hydrogen

Hydrogen is an energy carrier that stores energy and delivers it for varied uses. In a fuel cell, it reacts with oxygen to produce electricity, leaving only water and heat as by-products, and no polluting compounds or greenhouse gases. Although pure hydrogen is not found in large quantities in nature, it can be extracted from compounds such as water or natural gas. Its environmental impact therefore depends on how it is made. Conventional methods rely on fossil fuels and release carbon emissions.

Production using renewable electricity from solar and wind power can cut this footprint substantially. Hydrogen made by splitting water using renewable power is called green hydrogen. Unlike fossil-based routes, this process emits far less carbon. India's abundant solar and wind resources make domestic production feasible. This diversifies the country's energy sources and strengthens energy security.

It also supports India's goal of net-zero emissions by 2070. Green hydrogen matters most in sectors where cutting emissions is difficult. Reasons include high-temperature heat needs, chemical processes and few alternatives to fossil fuels. These hard-to-abate sectors include fertiliser, petroleum refining, iron and steel, heavy-duty road transport and shipping. Fertiliser and refining plants already use hydrogen, so green hydrogen can replace the fossil-based supply. It can also support lower-emission steelmaking, selected transport uses and energy storage. It is especially useful where direct electrification is difficult or less practical.

What Makes Hydrogen "Green"

Hydrogen releases no carbon dioxide when used, so its climate impact depends on how it is produced. In August 2023, the Ministry of New and Renewable Energy (MNRE) notified India's Green Hydrogen Standard. Hydrogen qualifies as green if emissions do not exceed 2 kg of CO_2 equivalent per kg of hydrogen, on a well-to-gate basis, measured as a 12-month average. India thus became one of the first few countries to define green hydrogen formally.

For India, wider adoption could reduce dependence on imported fossil fuels. It would also lessen exposure to global fuel price swings. The sector could open opportunities in manufacturing, draw investment, create jobs and expand exports. Building capabilities across the value chain would strengthen domestic supply chains and spur industrial innovation. Green hydrogen can thus support self-reliance, sustainable industrial growth and a low-carbon future.

The Bharat Renewable Energy Summit & Expo (Bharat RE) 2026 was held from 2–5 November 2026 at Bharat Mandapam Convention Centre, New Delhi, under the theme 'Invest. Innovate. Inspire.' The four-day Summit brought together participants from over 130 countries, including more than 40 Ministers, policymakers, investors, financial institutions and industry leaders. Nine Countries- Australia, Denmark, the European Union, France, Germany, the Netherlands, Norway, Sweden and the United Kingdom participated as Country Partners. 13 Indian States and Union Territories participated, showcasing renewable energy potential, investment opportunities, and clean manufacturing capabilities. Key focus areas of the summit included solar and wind energy, green hydrogen, energy storage, grid integration, domestic manufacturing, digitalisation and artificial intelligence applications in the energy sector. The Summit provided a global platform for clean energy investment, technology partnerships and industry collaboration. It featured ministerial discussions, CEO roundtables, investor engagements and an exhibition featuring over 400 exhibitors. The event was held alongside the 9th International Solar Alliance Assembly and the 4th International Conference on Green Hydrogen, strengthening international cooperation across the clean energy sector.

How is Green Hydrogen Produced?

Green hydrogen is produced mainly through water (H_2O) electrolysis. Electrolysis uses electricity to split a compound into simpler substances. Here, renewable electricity splits water into hydrogen (H_2) and oxygen (O_2), with minimal emissions.

$$2H_2O \rightarrow 2H_2 + O_2$$

The key equipment is the electrolyser. It contains two electrodes, a cathode and an anode, connected to a power source. They operate within an electrolyte, which helps ions move through the cell. A diaphragm keeps the gases apart while allowing ions to pass. When current flows, hydrogen forms at the cathode and oxygen at the anode. The gases are collected separately for further usage. An electrolyser thus turns renewable electricity and water into a low-emission fuel for industry, transport and other uses.

Did You Know?



About **nine litres of demineralised water** is needed **per kg of hydrogen.**

Afterwards, the hydrogen is dried and purified before compression.

India's Green Hydrogen Standard counts emissions from each of these steps.

Applications of Green Hydrogen

Fertilisers: Ammonia, made from hydrogen and nitrogen, is the base for nitrogen fertilisers such as urea. Most of this hydrogen now comes from natural gas. Green hydrogen can replace it and yield green ammonia with far lower emissions.

Petroleum Refineries: Refineries use hydrogen to remove sulphur from petrol and diesel, so the fuels burn cleaner. They also use it to upgrade heavy oil into lighter fuels such as diesel, aviation turbine fuel and naphtha. These fuels serve road transport, aviation and industry. Most refinery hydrogen comes from fossil fuels, so a green supply can cut refining emissions.

Steel: Conventional steelmaking uses coal to strip oxygen from iron ore, releasing carbon dioxide. In direct reduced iron routes, green hydrogen can do this job instead. The reduction stage then releases water vapour in place of carbon dioxide.

Continued on page 2

DISCLAIMER

Employment News shall not be responsible for the authenticity of any recruitment advertisement circulated on social media or any other unauthorised platform. Candidates are advised to rely only on the official print edition of Employment News/ Rozgar Samachar, the official e-version available at www.eneversion.nic.in, and the official website of the concerned recruiting organisation for authentic recruitment information.

-Editor

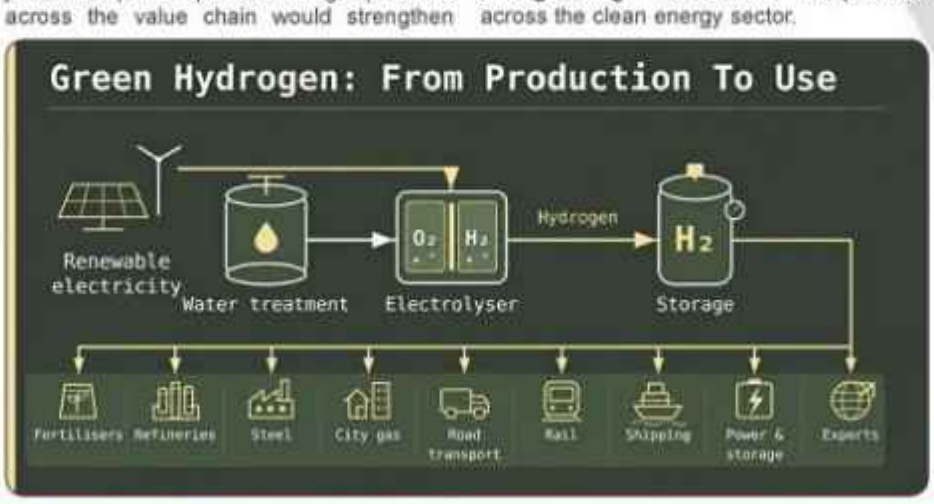

1878+ Vacancies in this Issue

Follow us @Employ_News

Follow us @EmploymentNews

Continued from page 1

Green Hydrogen : *Emerging Pillar of India's Clean Energy...*

City Gas Networks: Green hydrogen can be blended with natural gas in limited proportions, subject to safety standards and infrastructure compatibility. This allows existing gas networks to supply a hydrogen-natural gas blend to homes, businesses and industries. Such blending can reduce fossil fuel consumption and associated emissions while utilising existing distribution infrastructure.

Road and Rail Transport: Fuel-cell vehicles convert hydrogen into electricity on board, which drives electric motors. Their only emission at the point of use is water vapour. This suits buses, trucks and trains that need long range and quick refuelling.



India's first indigenous hydrogen-powered train was inaugurated on **17 July 2026** on the **Jind–Sonipat** section. The 10-car trainset can carry around **2,600 passengers.** A facility at Jind stores nearly **3,000 kg** of hydrogen. The train emits only water vapour and heat.

Shipping: Green hydrogen can be converted into green ammonia and green methanol, which can fuel ships. These can replace conventional marine fuels on long voyages. Adoption depends on engine compatibility, safety requirements and port infrastructure.

Exports: India can supply green hydrogen and derivatives, such as green ammonia and green methanol, to countries seeking low-emission fuels. India's renewable energy resources can support this supply. Exports can open industrial opportunities and strengthen India's position in low-emission fuels.

Bringing Cohesion in Government Approach

The Government has adopted an integrated strategy to increase the adoption of Green hydrogen across the sector. It coordinates with Central and State Ministries, Departments, agencies and institutions to drive adoption. Each Ministry has a defined role. For example, the Ministry of Petroleum and Natural Gas promotes use in refineries and city gas distribution; the Ministry of Chemicals and Fertilisers encourages indigenous green ammonia-based fertilisers; the Ministry of Road Transport and Highways enables transport use through regulations, standards and codes; the Ministry of Steel drives adoption in steelmaking; the Ministry of External Affairs facilitates collaboration with global partners.

India's Green Hydrogen Policy Architecture

NGHM: A mission for the whole ecosystem

MNRE is implementing the NGHM to make India a global hub for green hydrogen and its derivatives. The Union Cabinet approved the Mission in January 2023 with an outlay of Rs. 19,744 crore. It targets production capacity of at least 5 million metric tonnes (MMT) annually by 2030. With export demand, this could reach 10 MMT per year. The Mission has the following components.

SIGHT: Support on both sides of the market

The Strategic Interventions for Green Hydrogen Transition (SIGHT) Programme is a key NGHM component. Its outlay is Rs. 17,490 crore up to 2029–30. It offers incentives for two purposes: domestic electrolyser manufacturing and green hydrogen production. Together, they strengthen indigenous capability and speed up production.

Key Progress

- Incentives have been awarded to 15 companies for 3,000 MW per annum of electrolyser manufacturing capacity. This reduces dependence on imported supply chains.
- About 8,000 tonnes per annum of green hydrogen capacity had been commissioned by February 2026.
- Incentives have been awarded for 8,62,000 tonnes per annum of green hydrogen production capacity.
- Till October 2026, Indian companies have signed the world's largest Green Hydrogen offtake commitments - totalling over 5.5 lakh MTPA - positioning India as the global leader in Green Hydrogen supply commitments.

Pilot Projects

The NGHM supports pilots that replace fossil fuels and feedstocks in hard-to-abate sectors. These include steel, heavy-duty mobility and shipping. The pilots aim to identify technological, regulatory and infrastructure gaps. They will also test supply chains and technology integration. Their findings will guide commercial-scale deployment and the policy support needed. The Mission has earmarked Rs. 455 crore for low-carbon steel up to 2029–30. It has also earmarked Rs. 496 crore for mobility and Rs. 115 crore for shipping up to 2025–26.

Key Progress

- Five pilot projects have been sanctioned in the steel sector. Rs. 84 crore is sanctioned for testing 100% hydrogen injection.
- **Twelve projects will deploy 70 hydrogen vehicles:** 27 buses and 43 trucks. These include fuel cell electric vehicles (FCEVs) and hydrogen internal combustion engine (H_2-ICE) vehicles.
- The projects also cover 16 hydrogen refuelling stations across 21 routes. Financial assistance of Rs. 41.58 crore has been released.
- V.O. Chidambaranar Port Authority has awarded a pilot project to develop bunkering and refuelling facilities for green methanol. The project costs Rs. 38.12 crore, including an MNRE grant of Rs. 35 crore.

Green Hydrogen Hubs and Hydrogen Valley Innovation Clusters (HVIC)

Hydrogen is difficult to transport. To address this, the Mission promotes hubs and HVICs. This cluster approach brings production, consumption and infrastructure together. It improves project viability and enables economies of scale. Projects in designated hubs can also access Central and State scheme benefits. The Mission has an outlay of Rs. 400 crore up to 2025–26 for hubs and related projects. These initiatives aim to attract green investment and accelerate innovation.

Key Progress

- MNRE has recognised Deendayal Port (Kandla, Gujarat), V.O. Chidambaranar Port (Tuticorin, Tamil Nadu) and Paradip Port (Odisha) as hubs.
- An indigenously built 1 MW green hydrogen plant was commissioned at Kandla Port in July 2025.
- **Four HVICs have been awarded:** Jodhpur, Odisha, Pune and Kerala.

Enabling Policy Framework

The Mission follows a whole-of-government approach to make green hydrogen affordable. MNRE coordinates with Central and State departments on benefits and project facilitation. Key measures include waiving interstate transmission charges and facilitating renewable energy banking. They also include time-bound Open Access and grid connectivity. The Government will coordinate planning for renewable capacity, transmission, banking and storage. Solar Parks, Manufacturing Zones and Special Economic Zones (SEZs) may be extended to hydrogen facilities. The Mission will also explore international green finance, green bonds and innovative financing.

Key Progress

- Green hydrogen and green ammonia plants commissioned by 31 December 2030 are exempt from Inter-State Transmission System (ISTS) charges for 25 years. ISTS are fees for moving power across state boundaries. The waiver lowers electricity costs.
- The Green Energy Corridor Scheme supports lines and substations that carry renewable power to the grid. A national transmission plan improves links between generation and consumption centres.
- Duty benefits under Section 26 of the Special Economic Zones Act, 2005, have been extended to eligible units installing and operating renewable energy equipment exclusively for captive consumption. This can reduce the cost of setting up renewable energy facilities within SEZs to meet their own electricity requirements.
- Standalone plants producing green hydrogen or green ammonia through water electrolysis using renewable energy have been exempted from prior Environmental Clearance under the Environment Impact Assessment Notification, 2006. This can simplify the approval process for eligible projects.
- Renewable energy plants located within a Special Economic Zone (SEZ) or Export Oriented Unit (EOU) are exempt from the Approved List of Models and Manufacturers (ALMM) and Revised List of Models and Manufacturers (RLMM) requirements when supplying electricity exclusively to green hydrogen production plants or their derivatives. This provides eligible projects greater flexibility in sourcing renewable energy equipment, subject to the applicable exemption conditions.
- The Green Hydrogen and Green Ammonia Policy provides for Open Access within 15 days and banking of surplus renewable electricity for up to 30 days, subject to applicable provisions. Open Access allows producers to procure renewable electricity from sources other than their local distribution company. Banking allows surplus electricity to be stored as a credit and used later, subject to applicable regulations.

Hydrogen Storage and Safety

Hydrogen is the lightest element and burns easily, so storage, handling and leak detection need strict standards. India has notified standards for green hydrogen, green ammonia and green methanol to guide safe industry practice.

Regulations and Standards

The Mission is building regulations and standards aligned with industry needs. The aim is to enable sector growth and harmonise with international norms.

Key Progress

- India's Green Hydrogen Standard has been notified. It sets a ceiling of 2 kg CO_2 equivalent per kg of hydrogen, well-to-gate, averaged over a 12-month period. This created a common benchmark.
- Scheme guidelines have been issued to fund testing facilities, infrastructure and institutional support for standards.
- Standards for green ammonia and green methanol have been notified. They set emission thresholds and eligibility conditions, supporting production and trade.
- MNRE launched the Green Hydrogen Certification Scheme of India in April 2025. The Bureau of Energy Efficiency (BEE) accredits agencies for monitoring, verification and certification.
- A dedicated portal went live in June 2026 for transparent certification and compliance. Credible certification will help Indian producers compete with confidence globally.

Research and Development

The Mission supports research and development (R&D) to make green hydrogen more affordable, efficient, safe and reliable. The Strategic Hydrogen Innovation Partnership (SHIP) is a public-private framework, with a dedicated R&D fund from industry and Government. Scheme guidelines for R&D were notified in March 2024, with an outlay of Rs. 400 crore. As of June 2026, an initial R&D roadmap worth Rs. 113 crore is supporting approved projects across hydrogen production, storage, and safety technologies.

Skilling

A coordinated skill development initiative is under way. The Mission aims to generate over 6 lakh jobs across the value chain by 2030. So far, 8,149 candidates have been trained and 7,248 certified in hydrogen-related qualifications across 14 States and Union Territories. Training spans renewable power for electrolysers, electrolysis, storage, transport, safety standards and end uses such as steel, mobility and refining. For innovation, Rs. 100 crore has been allocated to start-ups working on green hydrogen technologies. The first nine start-ups have been approved, with total funding of Rs. 22 crore.

International Cooperation

The Mission promotes partnerships to develop technology, mobilise investment, build export markets and align standards.

Key Progress

- MNRE, directly or through the National Institute of Solar Energy, has signed MoUs, Letters of Intent or Joint Declarations of Intent. The partners are Australia, Finland, France, Germany, Saudi Arabia, the UAE and Uzbekistan.
- An MoU on renewable energy has been signed with the Netherlands.
- An India–US Hydrogen Task Force has been formed under the Strategic Clean Energy Partnership.
- Green hydrogen is a focus area of the India–US New and Emerging Renewable Energy Technology Action Platform (RETAP).

Continued on page 3

Continued from page 2

Green Hydrogen : *Emerging Pillar of India's Clean Energy Transition*

State-level Initiatives

Six States have notified dedicated green hydrogen policies, complementing the National Green Hydrogen Mission. Gujarat, Andhra Pradesh, Maharashtra, Uttar Pradesh, Rajasthan and West Bengal are the States with notified dedicated policies.

Four more States are finalising their dedicated green hydrogen policies. Haryana, Punjab, Bihar and Keralam are working on the draft policies.

Seven States have integrated hydrogen into their existing industrial and renewable energy policy frameworks. These include Himachal Pradesh, Madhya Pradesh, Odisha, Telangana and Chhattisgarh.

The Road Ahead

The National Green Hydrogen Mission marks an important step towards building a cleaner, more self-reliant and globally competitive energy economy. By 2030, India aims to develop 5 million metric tonnes (MMT) of annual green hydrogen production capacity. This transition can reduce dependence on imported fossil fuels and strengthen the country's long-term energy security. The Mission is expected to reduce cumulative fossil fuel imports by approximately Rs. 1 lakh crore by 2030.

Beyond energy security, the Mission seeks to create new opportunities for industrial growth, investment and employment. It is expected to mobilise over Rs. 8 lakh crore in investments and generate more than 6 lakh jobs across manufacturing, infrastructure, research and project development. The production and use of the targeted green hydrogen quantum could also help avert nearly 50 MMT of carbon dioxide emissions annually. Through these efforts, the Government aims to accelerate industrial decarbonisation, strengthen domestic manufacturing and position India as a global hub for green hydrogen production, use and exports. This will contribute to India's broader vision of *Viksit Bharat* by 2047 and its commitment to achieving net-zero emissions by 2070.

(Compiled by EN Team with inputs from PIB)

Union Public Service Commission

Announcement

The Result of the written part of Civil Services (Main) Examination, 2026 conducted by the Union Public Service Commission from 21st August, 2026 to 30th August, 2026 containing the Roll Nos. and Name of the candidates is available on the Commission's website **https://www.upsc.gov.in.** The Commission will notify the dates of the Personality Test of qualified candidates in due course. Eligible candidates may download detailed program for the Personality Test, e-Summon Letter and detailed Instructions etc. from the Commission's website **https://www.upsc.gov.in,** as and when available. No request for change in the date and time of Personality Test, intimated to the candidates, will ordinarily be entertained. If the qualified candidates are not able to download their e-Summon Letter, they are advised to contact the Commission immediately.

EN 34/17

Office of the Comptroller and Auditor General of India Regional Capacity Building and Knowledge Centre, Bengaluru

2nd Floor, Audit Bhawan 2, 68/2, Siddaiah Rd, Doddamavalli, Sudhama Nagar, Next to Siddaiah Referral Hospital, Bengaluru, Karnataka – 560002

Engagement of Young Professional

The Office of the CAG of India, Regional Capacity Building and Knowledge Centre, Bengaluru is engaging one Young Professional on contract basis for one year (extendable up to a maximum of two years). Last date for receipt of applications is **30.11.2026**. For more details, please scan the QR Code and visit the website **https://cag.gov.in/rti/bengaluru/en**

Regional Capacity Building and Knowledge Centre, Bengaluru

Ph.: 080-23566923 **E-mail: rtcbangalore@cag.gov.in** EN 34/66

एडवान्स्ड वेपन्स एण्ड इक्विपमेंट इण्डिया लिमिटेड

समग्र आयुध प्रणाली आपूर्तक, भारत सरकार का उद्यम, रक्षा मंत्रालय, रक्षा उत्पादन विभाग

Advanced Weapons & Equipment India Limited

Ultimate Weapon System Provider, A Government of India Enterprise
Ministry of Defence, Department of Defence Production
पंजीकृत कार्यालय / Regd. Address: आयुध निर्माणी, कालपी रोड, कानपुर
Ordnance Factory, Kalpi Road, Kanpur- 208009 (UP)
सम्पर्क नं./ Contact No. 0512-2245794, 0512-2245878, 0512-2245889
ईमेल./ Email: hr@aweil.in

संशोधन/Corrigendum

निम्नलिखित संदर्भित विज्ञापन जो रोजगार समाचार पत्र के 14-20 नवंबर 2026 के अंक में प्रकाशित किया गया था, में आवेदन की अंतिम तिथि तथा वेबसाइट की जानकारी के संबंध में निम्नलिखित संशोधन जारी किया जा रहा है :

The amendments regarding last date of receipt of application and website information are hereby made to the referred advertisement published in the Employment News in its issue dated 14-20 November, 2026 :

संदर्भ विज्ञापन संख्या/ Referred Advertisement No.	पद का नाम Name of the Post	पदों की संख्या Number of Posts	कुल समेकित पारिश्रमिक (प्रति माह) Total Consolidated Remunerations (Per month)	आवेदन प्राप्ति की संशोधित अंतिम तिथि/ Amended Last Date of receipt of Applications
AWEIL/ 16/2026	कंपनी सचिव Company Secretary	01	Rs. 1,20,000/-	04/12/2026

- पात्रता मानदंड, चयन प्रक्रिया, आवेदन कैसे करें और अन्य विवरणों के लिए कृपया ए.डब्ल्यू.ई.आई.एल. या आयुध निदेशालय (समन्वय एवं सेवाएं) की वेबसाइट **www.aweil.in** या **ddpdoo.gov.in** पर जाएं.
  For eligibility criterion, selection process, how to apply and other details kindly visit AWEIL or DoO (C&S) website **www.aweil.in or ddpdoo.gov.in.**
- इस विज्ञापन में कोई भी शुद्धिपत्र/संशोधन केवल ए.डब्ल्यू.ई.आई.एल. या आयुध निदेशालय (समन्वय एवं सेवाएं) की वेबसाइट **www.aweil.in** या **ddpdoo.gov.in** पर प्रकाशित/अपलोड किया जाएगा.
  Any corrigendum/amendment in this advertisement will be published/uploaded on AWEIL or DoO(C&S) website **www.aweil.in or ddpdoo.gov.in**.

EN 34/76

रा.ल.उ.नि.लि. तकनीकी सेवा केन्द्र
राष्ट्रीय लघु उद्योग निगम
(भारत सरकार का उपक्रम, एम.एस.एम.ई. मंत्रालय के तहत)

Applications are invited for Job Oriented courses

SN	Course Title	Duration	Fee (Rs.)	Eligibility
1	Post Diploma in Interior & Architecture Design	13 Months	70,000/-	10th Pass
2	Post Diploma in Reverse Engineering	6 Months	40,000/-	Dip./Degree/ Mech./Civil Arch/Prod/ Interior Design .I.T.I/Pass/ Pursing
3	Diploma in Building Information Modeling (BIM)	7 Months	30,000/-	
4	Adv. Diploma in MEPF Design	6 Months	40,000/-	
5	Diploma in CNC Technology	6 Months	25,000/-	10th Pass
6	Engineering Drawing with CAD	4 Months	10,000/-	
7	CAD/CAM (Based on AutoCAD with 2D & 3D Tools any one of Following Creo/CATIA/Unigraphics-NX)	3 Months	15,000/-	Diploma/ Degree/ Mechanical/ Civil Arch/ Prod/Interior Design .I.T.I/ Passed/ Pursing
8	Adv. CNC Programming & Operation	2 Months	12,000/-	
9	CAD with SolidWorks	3 Months	15,000/-	
10	Diploma in Revit Architecture	3 Months	16,000/-	
11	CAD with CNC (Based on CNC on Milling Turning with Simulator+ AutoCAD with 2D & 3D Tools)	2 Months	12,000/-	
12	Computer Aided Engineering & Computational Fluid Dynamics (CAE+CFD)	2 Months	14,000/-	
13	Mould Design Based on CAD/CAM Unigraphics-NX Software)	1 Month	8,000/-	
14	SolidWorks (Based on CAD using SolidWorks)	1 Month	7,000/-	
15	STAAD Pro. Based on 2D Structural Analysis & Design)	1 Month	8,000/-	
16	CAD (Based on Auto CAD with 2D & 3D Tools)	1 Month	5,000/-	
17	STAAD Pro. with CAD (Based on 3D Structure Analysis & Design + AutoCAD with 2D & 3D Tools)	2 Months	11,000/-	

Placement Assistance Available

GST charged extra. Installment Facility Available.
SMS "DESIGN TRAINING" on 9654578062 for callback

NSIC TECHNICAL SERVICES CENTRE
NEAR GOVIND PURI METRO STATION, OKHLA PHASE-III, NEW DELHI-20.
☎: 011-26921562 : 9971925196, 9654578062
: ntscokhla.designtrg@nsic.co.in Website: www.nsic.co.in

EN 34/18



अखिल भारतीय वाक् श्रवण संस्थान : मैसूरु – 570006
ALL INDIA INSTITUTE OF SPEECH & HEARING: MYSORE – 570006
An Autonomous body under the Ministry of Health and Family Welfare, Govt. of India, Manasagangothri, Mysore – 570 006
Phone: 0821-2502000/ 2502100, www.aiishmysore.in

AIISH, Mysore has advertised the following vacancies: **Advertisement No. 12/2026** dated 23.06.2026 (on Direct Recruitment basis): Clinical Psychologist Grade II, Occupational Therapist, Physiotherapist, Executive Assistant Grade II, Multi Rehabilitation Worker, **Advertisement No. 18/2026** dated 23.09.2026 (Deputation / DR basis): Administrative Officer, and **Advertisement No. 19/2026** dated 23.09.2026 (on Direct Recruitment basis): Clinical Psychologist / Cognitive Psychologist, Audiologist/ Speech Language Pathologist Grade II, Medical Rehabilitation Worker, Assistant Grade III (Hindi).

Advertisement No. 12/2026 dated 23.06.2026: [on Direct Recruitment]

Clinical Psychologist Grade II (Group B)

Number of post(s)	02 posts, (OBC – 01 & EWS – 01)
Upper age limit & Scale of Pay	Up to 30 years, Level 06 of pay matrix under VII CPC

Occupational Therapist (Group B)

Number of post	01 post (UR)
Upper age limit & Scale of Pay	Below 30 years, Level 06 of pay matrix under VII CPC

Physiotherapist (Group B)

Number of post	01 post (UR)
Age limit & Scale of pay	Up to 30 years, Level 06 of pay matrix under VII CPC.

Executive Assistant Grade II (Group B)

Number of post	01 post (SC)
Age limit & Scale of pay	Up to 30 years, Level 06 of pay matrix under VII CPC.

Multi Rehabilitation Worker (Group C)

Number of post	01 post (UR)
Upper age limit & Scale of Pay	Up to 25 years, Level 04 of pay matrix under VII CPC

Advertisement No. 18/2026 dated 23.09.2026:

Administrative Officer:
[Deputation/ Direct Recruitment]

Method of Recruitment: Deputation/ Direct Recruitment.	
Number of post	01 post
Upper age limit	Below 56 years [for Deputation]
	Not exceeding 40 Years [for Direct Recruitment] (Relaxable for Government servants upto 5 years in accordance with the instructions or orders issued by the Central Government.)
Category	UR
Scale of pay	Level 11 of pay matrix under VII CPC
Essential and other Qualification required for Direct Recruits	Officers of the Central Organized Services / Autonomous Bodies / State Govt's / PSUs fulfilling the following: Essential: a) Any post graduate degree of a recognized university (preferably in Public Administration or Business Management) b) Experience in Administration and / or accounts in a supervisory capacity (regular post) with minimum 05 years in Level 10 OR minimum 07 years in Level 9 OR minimum 08 years in Level 8 OR minimum 09 years in Level 7. In case of Deputation, officers should be of the rank of Section Officer or above in Level 8 in Central/ Statutory/ Autonomous Organizations with 8 years of experience in administration or officers holding higher positions than a Section Officer with at least 07 years of experience in Level 9 or 05 years experience in Level 10.
Period of Deputation	Initially for a period of 1 year, likely to be extended on yearly basis.

Advertisement No. 19/2026 dated 23.09.2026: [on Direct Recruitment]

Clinical Psychologist (Group B)/ Cognitive Psychologist (Group B)

Number of post	02 posts (ST – 01; OBC – 01)
Upper age limit & Scale of Pay	Up to 30 years, Level 06 of pay matrix under VII CPC

Audiologist / Speech Language Pathologist Grade II (Group B)

Number of post	01 post (OBC)
Upper age limit & Scale of pay	Up to 30 years, Level 06 of pay matrix under VII CPC.

Assistant Grade III [Hindi] (Group C)

Number of post	01 post (UR)
Upper age limit & Scale of pay	Between 18 to 25 years (Relaxable up to 40 years for Government Servants for appointment on Direct Recruitment), Level 2 of VII CPC.

The essential and desirable qualifications, terms and conditions and other details may be seen in the **respective detailed advertisements** hosted on the Institute's website: **www.aiishmysore.in.** Interested candidates who fulfil the prescribed eligibility requirements as per the advertisements are invited to apply for the post(s).

Sd.xxx
Director

EN 34/68

Government of India, Ministry of Defence

Board of Control Canteen Services (BOCCS)

C/o Canteen Services Directorate, West Block-III
Wing-III, RK Puram, New Delhi-110066

Filling up one (01) post of Assistant General Manager (Estate & Works) (Group 'A' Gazetted) in Level-11 of the Pay Matrix in Canteen Stores Department, Head Office (CSD HO) in Ministry of Defence on deputation basis.

1. Applications are invited for filling up of **One (01)** post of **Assistant General Manager (Estate & Works)** (Group 'A' Gazetted) in Level-11 of the Pay Matrix in Canteen Stores Department, Head Office (CSD HO) in Ministry of Defence on deputation basis. The eligibility conditions for applicants are as under:-

2. Assistant General Manager (Estate & Works).

2.1 No. of Post - One (01)

2.2 Level in Pay Matrix - Level-11 as per 7th CPC as amended vide SRO 8(E) dated 30 Apr 2025.

2.3 Method of Recruitment - By transfer on deputation

2.4 Field of Selection and Eligibility Conditions.

2.4.1 Officers of the Central Government (including officers from the Army of the Rank of Major (Corps of Engineers) or equivalent from the Indian Navy/ Indian Air Force):-

2.4.1.1 Holding analogous posts on regular basis in the Parent Cadre/ Department **or**

2.4.1.2 With 5 years' service in the grade rendered after appointment thereto on regular basis in the Scale of Pay of Rs. 8000-13500 (Level-10) or equivalent in the Parent Cadre/ Department.

2.4.2 Possessing the following Educational Qualifications and Experience.

2.4.2.1 Degree in Civil Engineering from a Recognised University or Equivalent.

2.4.2.2 03 years experience in Dealing/ Scrutinizing/ Monitoring/ Planning of Civil Works.

Note 1. The period of deputation including the period of deputation in another ex-cadre post held immediately preceding this appointment in the same or some other Organization ordinarily not exceeding 03 years.

Note 2. The terms and conditions of deputation will be governed by the DoP&T's OM No. 6/8/2009-Estt.(Pay-II) dated 17.06.2010, as amended from time to time.

Note 3. The maximum age for appointment by deputation shall not exceed 56 years as on the closing date of receipt of applications.

3. It is requested that the applications (in duplicate) in the given proforma along with the complete and up to date Confidential Reports/ APARs for the last five years of the officers (who could be spared in the event of their selection) duly countersigned by the employer not below the rank of Under Secretary to the Govt of India or equivalent may be sent to the office of the **Secy BOCCS, Integrated HQ of MoD (Army), Quartermaster General's Branch, Canteen Services Directorate, West Block-III, Second Floor, Wing- III, RK Puram, New Delhi- 110066 within 60 days of the issue of this advertisement**. Applications received after the last date or without the Confidential Reports/ APARs or otherwise found incomplete will not be considered. While forwarding the applications, it may be verified and certified that the particulars furnished by the officers are correct and that no disciplinary/ vigilance case is pending. The details of Major/ Minor Penalties imposed on the officer during the last 10 years may also be furnished.

4. Cadre Authorities/ Heads of Departments are requested to forward application of eligible and willing candidates in the prescribed proforma along with the following documents:-

4.1 Integrity Certificate.

4.2 Vigilance Certificate

4.3 Cadre Clearance Certificate.

4.4 Major or Minor Penalty Certificate.

4.5 Certificate to the effect that the particulars furnished by the applicant have been verified & found correct as per service records.

BIO-DATA/CURRICULUM VITAE PROFORMA

1.	Name and Address (in Block Letters).	
2.	Date of Birth (in Christian era).	
3.	Details of Service.	
	3.1 Date of Entry into Service.	
	3.2 Date of Retirement under Central / State Government Rules.	
4.	Education & Experience.	
	4.1 Educational Qualifications.	
	4.2 **Experience.** 03 years experience in Dealing/ Scrutinizing/Monitoring/ Planning of Civil Works.	
5.	Details of Employment, in chronological order. Enclose a separate sheet duly authenticated by your signature, if the space below is insufficient.	

Office/ Institution	Post held on regular basis	From	To	* Pay Level of the post held on regular basis	Nature of Duties (in detail) highlighting experience required for the post applied for

***Important:** Pay/ Increment granted under ACP/ MACP are personal to the officer and therefore, should not be mentioned. Only Pay Level of the post held on regular basis to be mentioned. Details of ACP/ MACP with present Pay Level where such benefits have been drawn by the candidate may be indicated as below:-

Office/Institution	Pay Level drawn under ACP/ MACP	From	To

6.	Nature of present employment i.e. adhoc or temporary or quasi-permanent or permanent	
7.	In case the present employment is held on deputation/ contract basis, please state following	

7.1 The date of initial appointment	7.2 Period of appointment on deputation/ contract	7.3 Name of the parent office/ organization to which the applicant belongs	7.4 Name of the post and Pay of the post held in substantive capacity in the parent organisation

7.5 Note: In case of Officers already on deputation, the applications of such officers should be forwarded by the parent Cadre/ Department along with Cadre Clearance, Vigilance Clearance and Integrity Certificate.

7.6 Note: Information under Column 7.3 & 7.4 above must be given in all cases where a person is holding a post on deputation outside the cadre/ organization by still maintaining a lien in his parent cadre/ organisation

8.	If any post held on Deputation in the past by the applicant, date of return from the last deputation and other details.	
9.	**Additional details about present employment:** Please state whether working under (indicate the name of your employer against the relevant column) **9.1** Central Government. **9.2** State Government. **9.3** Autonomous Organization **9.4** Government Undertaking **9.5** Universities **9.6** Others	
10.	Please state whether you are working in the same Department and are in the feeder grade or feeder to feeder grade.	
11.	Are you in Revised Scale of Pay? If yes, give the date from which the revision took place and also indicate the pre-revised scale	
12.	Total emoluments per month now drawn	

Pay Level	Basic Pay in Pay Level	Total Emoluments

13. In case the applicant belongs to an Organisation which is not following the Central Government Pay scales, the latest salary slip issued by the Organisation showing the following details may be enclosed.

Basic Pay with Scale of Pay and rate of increment	Dearness Pay/ Interim relief / other Allowances etc. (the break-up details)	Total Emoluments

14.	**Additional information**, if any, relevant to the post you applied for in support of your suitability for the post. (This column may be utilised to provide information with regard to (14.1) additional academic qualifications (14.2) professional training and (iii) work experience over and above prescribed in the Vacancy Circular/ Advertisement) **(Note: Enclose a separate sheet, if the space is insufficient)**	
15.	**Achievements:** The candidates are requested to indicate information with regard to; **15.1** Research publications and reports and special projects. **15.2** Awards/ Scholarships/Official Appreciation. **15.3** Affiliation with the professional bodies/ Institutions/ Societies **and;** **15.4** Patents registered in own name or achieved for the organization. **15.5** Any research/ innovative measure involving official recognition. **15.6** Any other information. **(Note: Enclose a separate sheet if the space is insufficient)**	
16.	Whether belongs to SC/ST	

I have carefully gone through the vacancy circular/advertisement and I am well aware that the information furnished in the Curriculum Vitae duly supported by the documents submitted by me will also be assessed by the Selection Committee at the time of selection for the post. The information/ details provided by me are correct and true to the best of my knowledge and no fact having a bearing on my selection has been suppressed/ withheld.

(Signature of the Candidate)

Address : .....

Date : .....

EN 34/23

GAIL (India) Limited

GAIL Bhawan, 16, Bhikaiji Cama Place
R.K. Puram, New Delhi-110 066 PHONE: 011-2617 2580; Email: career@gail.co.in
Corporate Identification Number: L40200DL1984GOI018976 CAREER

CAREER OPPORTUNITIES IN LEGAL DISCIPLINE

GAIL (India) Limited, a Maharatna PSU and India's flagship Natural Gas company is integrating all aspects of the Natural Gas value chain (including Exploration & Production, Processing, Transmission, Distribution and Marketing) and its related services. In a rapidly changing scenario, GAIL is spearheading the move to a new era of clean fuel industrialization by creating a quadrilateral of green energy corridors that connect major consumption centres in India with major gas fields, LNG terminals and other cross border gas sourcing points. GAIL offers one of the best compensation packages in terms of Cost to Company with the opportunity to learn, grow and thrive with the No. 1 Gas Company of the Country.

GAIL (India) Limited, invites applications from Indian nationals fulfilling the eligibility criteria for filling up following post as indicated in **Table-I** below:

Table-I

Name of the post	Grade	No. of post	Category	Post identified as suitable for PwBDs in following categories
Chief General Manager (Law)	E-8	01	Unreserved (UR)	a) B, LV b) D, HH c) OA, BA, OL, OAL, BL, CP, LC, Dw, AAV d) MI e) MD involving (a) to (d) above

Abbreviations Used

Abbreviations	Explanation	Abbreviations	Explanation
PwBD	Persons with Benchmark Disabilities	BL	Both Legs
B	Blind	LC	Leprosy Cured
LV	Low Vision	OAL	One Arm and One Leg
D	Deaf	CP	Cerebral Palsy
HH	Hard of Hearing	AAV	Acid Attack Victims
OA	One Arm	Dw	Dwarfism
OL	One Leg	MI	Mental Illness
BA	Both Arms	MD	Multiple Disability

Persons with Benchmark Disabilities (PwBDs) belonging to the category/ categories for which the post is identified (as indicated in Table-I) can also apply even if no vacancies are specifically reserved for them. Such candidates will be considered for selection / appointment to the post under general standard of merit.

PwBD category candidates of relevant category applying against a vacancy specifically reserved for them shall be eligible for the benefit of reservation/ concessions, if specified disability is not less than 40% of the relevant disability.

1. **Essential Qualification(s), Minimum Essential Experience and Upper Age Limit for the post is as indicated in Table-II below:**

Table-II

Post/Grade/ Pay Scale & Age Limit	Essential Qualification(s)	Minimum Essential Experience
Post: Chief General Manager (Law) Grade: E-8 Pay Scale: ₹ 1,20,000 - 2,80,000/- Upper age limit: 52 years	Graduate Degree in any Discipline with minimum 50% marks and Bachelor Degree in Law (LLB) (minimum 3 years professional course) with minimum 50% marks OR 5 years Integrated LLB Degree (Professional) with minimum 50% marks. Desirable : Master Degree in Law (LLM)	Candidate must possess minimum 24 years of post-qualification executive experience (including experience as ET/MT) in State / Central Government Department(s)/ Organization(s)/ Undertakings(s) and/or Large Private Sector Organization(s) / Institutions(s) / Company(ies) of repute as an employee of that Organization. Out of required 24 years, at least 16 years should essentially be in legal function. Experience of up to 8 years as an advocate in Large Law Firm, out of total 24 years of required experience, shall also be considered. Candidates who have experience as an Advocate in large law firm must be enrolled with the concerned Bar Council as an advocate during the period for reckoning such experience. Candidates currently working in Large Private Sector Organization(s)/ Institutions(s)/ Company(ies) of repute/ Large Law Firms must have minimum annual CTC of Rs.35 Lakh as on the closing date of online application. Candidates currently working in Government Organizations, Public Sector Undertakings (PSUs), or Public Sector Banks (PSBs) must have minimum 01 year experience in the next lower pay scale (in IDA pattern) of Rs. 1,20,000-2,80,000/- (revised scale of 2017) or equivalent.
		In CPSEs where the pay scale of ₹ **1,20,000 - 2,80,000/-** is being operated in more than one executive level, the following criteria shall be applied: • **Two executive levels in the pay scale of ₹ 1,20,000 - 2,80,000/-** : Executives with minimum 01 year experience in one level below the highest level in which the scale of ₹ 1,20,000 - 2,80,000/- is operated shall be considered eligible. • **Three executive levels in the pay scale of ₹ 1,20,000 - 2,80,000/-** : Executives with minimum 05 years experience in two levels below the highest level in which the scale of ₹ 1,20,000 - 2,80,000/- is operated shall be considered eligible.

2. HOW TO APPLY

2.1 **CANDIDATES WILL BE REQUIRED TO APPLY ONLINE THROUGH GAIL WEBSITE** (https://gailonline.com) : No other means / mode of application shall be entertained. Application portal for the same shall remain open from **1100 hrs. on 03.11.2026 to 1800 hrs. on 02.12.2026.**

2.2 Before registering/applying online, candidates are advised to go through **Detailed Instructions**. The candidate should possess the following and keep the same handy while applying online:

(i) Valid e-mail ID and Mobile no. It should be kept active during the entire recruitment process. Registration number, password, and all other important communication will be sent on the same registered e-mail ID *(please ensure that email sent to this mailbox is not redirected to junk/spam folder).*

(ii) Scanned copy of recent passport size colored photograph (3.5 X 4.5 cm) and signature (3.5 X 4.5 cm) of the candidate. Size of file should be up to 250 KB in '. JPG', '.PNG' or '.JPEG' format only.

2.3 Candidates should take utmost care to furnish the correct details while filling in the on-line application. CANDIDATE CAN EDIT THE INFORMATION BEFORE SUBMISSION. Hence, Candidates are advised to take a preview of the application form before submitting the same. **Once the form is submitted, it cannot be edited.**

2.4 **Candidates are NOT required to submit hard copy of application form and/ or any other document to GAIL at this stage.**

2.5 Before applying for the post, candidates should ensure that he/ she fulfills the eligibility criteria and other conditions mentioned in this advertisement. GAIL reserves the right to reject any application at any stage of the recruitment process, if the candidate is found ineligible for the post for which he/ she has applied. The application fee paid by ineligible candidates shall be forfeited. No correspondence shall be entertained in this regard.

2.6 Queries, if any, may be addressed to **career@gail.co.in only with the subject line: Query- GAIL/OPEN/LAW/2/2026.** Applicants may kindly note that only such queries with the aforementioned mentioned subject line, which are relevant to this advertisement and have not been addressed in the above advertisement shall be replied to.

3. IMPORTANT DATES

Sl. No.	Activity	Date
1	Commencement of On-Line registration of application by candidates	03.11.2026 (from 1100 hrs. onwards)
2	Last date for on-line registration & submission of application by candidates	02.12.2026 (upto 1800 hrs.)

4. IMPORTANT INSTRUCTIONS

4.1 Candidates will be required to apply online through GAIL website: https://gailonline.com only. No other means/ mode of application shall be accepted.

4.2 Candidates are advised in their own interest to complete the registration process, pay application fee online (as applicable) and final submission of online application sufficiently in advance before the last date so as to avoid the possibility of disconnection /inability / failure to log on to the website on account of heavy load on internet or website.

4.3 GAIL (India) Ltd hereby caution the general public not to fall prey to the dubious agencies/organizations/individuals/aiming at fleecing money from the innocent public. Further they are advised not to believe on any advertisement/job announcement of GAIL (India) Limited circulated through e-mail, social media etc. Please rely on information hosted on our website https://gailonline.com for any job/career related information pertaining to GAIL (India) Limited.

For detailed advertisement, eligibility requirements, other terms and conditions, instructions and for filling the online application form, please visit 'Careers' section of GAIL website: www.gailonline.com from 1100 hours on 03.11.2026 to 1800 hours on 02.12.2026.

Any revision, clarification, addendum, corrigendum, time extension etc. for the above advertisement will be hosted on 'Careers' section of GAIL website www.gailonline.com only and no separate notification shall be issued in the press. Candidates are requested to visit the website regularly to keep themselves updated.

EN 34/1

Advt. No.: GAIL/OPEN/LAW/2/2026

NATIONAL INSTITUTE OF PHARMACEUTICAL EDUCATION AND RESEARCH (NIPER) AHMEDABAD

(Dept. of Pharmaceuticals, Ministry of Chemicals and Fertilizers)

Palaj, Gandhinagar – 382355 Gujarat, India, Email - recruitment@niperahm.ac.in | Website – www.niperahm.ac.in

EMPLOYMENT NOTIFICATION

The National Institute of Pharmaceutical Education & Research (NIPER) - Ahmedabad is an Institute of National Importance established by an Act of Parliament under the aegis of Department of Pharmaceuticals, Ministry of Chemicals & Fertilizers, Government of India.

Online Applications are invited from the eligible and suitable Indian Nationals for direct recruitment for the non-faculty posts on regular basis through open competition on all India basis.

DETAILS OF NON-FACULTY POSTS
(EMPLOYMENT NOTIFICATION NO. NIPER-A/NF/2026/001 Dated 16/11/2026)

SN	Post Code	Name of Post	Pay Level (7th CPC)	No. of Post	Reservation					Max. Age Limit
					UR	OBC	SC	ST	EWS	
01	NF-001	System Engineer (Against Lien Vacancy) #	10	1	1	-	-	-	-	40
02	NF-002	Public Relation Officer	8	1	1	-	-	-	-	35
03	NF-003	Accountant (Against Lien Vacancy) *	7	1	1	-	-	-	-	35
04	NF-004	Accountant	7	1	-	-	1	-	-	35
05	NF-005	Junior Hindi Translator$ (Against Lien Vacancy)	6	1	1	-	-	-	-	35
06	NF-006	Junior Technical Assistant	4	1	-	-	1	-	-	27

System Engineer: Lien vacancy is likely to be regular by 26-06-2027, if the lien is vacated by the Lien holder or terminated by this Institute, whichever is earlier.

* Accountant: Lien vacancy is likely to be regular by 29.08.2027, if the lien is vacated by the Lien holder or terminated by this Institute, whichever is earlier.

$ Junior Hindi Translator: Lien vacancy is likely to be regular by 04.05.2028, if the lien is vacated by the Lien holder or terminated by this Institute, whichever is earlier.

- The last date for submission of the online application shall be 30 days from the date of publication of the advertisement in the Employment News.
- The last date for receipt of the hard copy of the application shall be 07 days from the closing date of the online application.

For online application form and other important please visit institute website www.niperahm.ac.in, in case of any corrigendum/ addendum pertaining to this advertisement, the same shall be published on the institute website only.

Sd/-
Registrar, NIPER-Ahmedabad

EN 34/14

Office of The Commissioner of Customs
Custom House, Willingdon Island, Cochin-682009

Fax: 0484-2668468 | Control Room: 0484-2666422

RECRUITMENT NOTIFICATION

II/(31)/130/2026-ESTT: Applications are invited from eligible candidates having the desired qualifications mentioned below as per the Recruitment Rules for filling up the vacancies in various cadres of **Canteen Staff** in the Departmental Canteen of Custom House, Cochin.

1) **Clerk** (General Central Service (Group 'C'), Non-Gazetted, Non-Ministerial)
   - Number of vacancies available for direct recruitment: **1 (UR–1)**
   - **Pay Scale: Level-2** in the 7th CPC pay matrix (Rs.19,900 – 63,200)

Eligibility Criteria	
i) Educational Qualification	12th class pass or equivalent with **Commerce** from a recognized university or Board.
ii) Typing Speed	A typing speed of 35 words per minute in English or 30 words per minute in Hindi on computer(35 words per minute in English or 30 words per minute in Hindi correspond to 10500 key depression per hour or 9000 key depression per hour on an average of 5 key depressions for each word)

2) **Canteen Attendant** (General Central Service (Group 'C'), Non-Gazetted, Non-Ministerial)
   Number of vacancies available for direct recruitment: **3 (UR–1, OBC-1, EWS-1)**
   - **Pay Scale: Level-1** in the 7th CPC pay matrix (Rs.18,000 – 56,900)

Eligibility Criteria	
i) Educational Qualification	Matriculation or equivalent from a recognized Board

Last date of receiving application by post: **21.12.2026**

Age Limit to apply for the above posts: **Between 18 and 25 years**. (Relaxable for Government Servants up to the age of 40 years, in accordance with the orders issued by the Central Government). Relaxation in upper age limit to various categories shall be admissible as per DoPT's OM No.15012/2/2010-Estt(D) dated 27.03.2012. **The crucial date** for determining the age limit/possession of educational qualification will be the closing date of receipt of applications from the candidates i.e. **21.12.2026**. The Date of Birth as recorded in the Matriculation/Secondary Examination Certificate or an equivalent certificate only will be accepted.

Application form can be downloaded from the website: https://cenexcisekochi.gov.in/custom-house/under the menu "Documents & Downloads" -> "Recruitment & Service Matters"

Selection Process:

1. The candidates desirous of applying may do so in the **prescribed application form** (link given above) enclosing attested copies of all the **supporting documents** in respect of Educational Qualification (EQ), Category, Age, Age-relaxation, etc. (as applicable). Candidates who wish to apply for more than one post should apply separately for each category of post. But, multiple applications for the same post will result in cancellation of the candidature. There is no Application Fee.
2. Only those candidates who meet the required eligibility criteria mentioned above need to apply. Incomplete applications, unsigned applications, or applications without photographs/attested copies of all supporting documents will be deemed to be invalid and will be rejected without intimation to the candidate. The candidature of applicants not meeting the conditions specified in this notification will be cancelled at any stage of the recruitment process without any notice.
3. The Selection Committee shall scrutinize the applications received and the **short-listed candidates**, who fulfill the eligibility criteria as on the closing date of receipt of application, will be called for a **written test.** A **typing test** will also be conducted for the short-listed candidates who applied **for the post of Clerk**.
4. The decision of the appointing authority will be final. The recruitment process can be cancelled or postponed without any prior notice or assigning any reasons at any stage.
5. The application forms, complete in all respects, must reach the **Office of the Commissioner of Customs, Custom House, Willingdon Island, Cochin-682009** on or before **21.12.2026 by post**. Applications received after the closing date shall be summarily rejected, and no communication regarding the rejected application forms shall be entertained. This office shall not be responsible for any postal delays.
6. The left side top corner of the envelope containing the application must be super-scribed in block letters as "APPLICATION FOR DEPARTMENTAL CANTEEN POSTS 2026" indicating the "NAME OF THE POST APPLIED FOR".

Additional Commissioner of Customs
Custom House, Cochin

EN 34/65

Division of Genetics
ICAR-IARI, New Delhi-12

Advertisement for Young Professional-II

Head, Division of Genetics, ICAR-IARI intends to fill two (02) position of **Young Professional - II** on contractual basis under Collaborative Outstation Research Centre (CORC) of ICAR-IARI at Rakhra, Punjab and Mandsaur, M.P. Interested candidates must send their applications for appearing for interview in Hybrid Mode by **01.12.2026** through e-mail to **akshay.talukdar2@gmail.com.** Details of the post are given on the website **http://www.iari.res.in**

EN 34/9

Broadcast Engineering Consultants India Limited

BECIL
बेसिल

(A Government of India Enterprise)
Corporate Office: C-56, A/17, Sector-62, Noida (UP)-201307

BECIL invites application for the following posts purely on contract basis.

Post Code	Name of Post	No. of Posts	Experience (As on March 2026)	Upper Age Limit (As on March 2026)
SSIT-001	Senior Project Manager	01	5 Years	50 Years
SSIT - 002	Project Manager-Bidding	01	3 Years	50 Years
SSIT - 003	Project Engineer	01	3 Years	40 Years
SSIT - 004	Project Executive	01	5 Years	45 Years
SSIT - 005	Project Assistant	01	Nil (Fresher's may apply)	35 Years

For more details visit our website: www.becil.com
Last date of receipt of application: 5th December 2026

General Manager (HR)

CBC 22113/12/0012/2627

EN 34/25

IMPORTANT NOTICE

We take utmost care in publishing results of the various competitive examinations conducted by the UPSC, SSC, Railway Recruitment Boards etc. Candidates are however advised to check with official notification / gazette. Employment News will not be responsible for any inadvertent printing error.

NCB F.No.II/4(1)/2025/Estt [Pers-I]- 548

Government of India

Ministry of Home Affairs

Narcotics Control Bureau

[Personnel & Administration Branch]

2nd Floor, August Kranti Bhawan, Bhikaji Cama Place, New Delhi-110029

Filling up of three posts of Superintendent (Cyber) (Level-8) in the Narcotics Control Bureau, Ministry of Home Affairs on deputation including short term contract (STC) basis.

Narcotics Control Bureau, Ministry of Home Affairs intends to fill up 03 (three) posts of Superintendent (Cyber) on deputation including Short Term Contract (STC) basis. The selected candidates are liable to be posted anywhere in Headquarters / Zones of Narcotics Control Bureau. Any conditional application regarding place of posting or any other issue shall not be entertained.

2. The post of Superintendent (Cyber) carries the pay scale in Level-8 (Rs. 47,600-1, 51,100) as per 7th CPC Pay Matrix (PB-2 Rs. 9300-34800 + Grade Pay of Rs. 4800, pre-revised).

3. The terms and conditions of the deputation will be governed by the Department of Personnel & Training's OM No. 6/8/2009-Estt. (Pay II) dated 17.06.2010, as amended from time to time.

4. Officers under the Central Government or State Governments or Union Territories or Autonomous or Statutory Organization or Public Sector Undertaking or recognized universities are eligible to apply for deputation including Short Term Contract.

Eligibility criteria for deputation including Short Term Contract-

(a) **(i)** Holding analogous posts on regular basis in the parent cadre or department; **or**

(ii) With two years' service in the grade rendered after appointment to the post on regular basis in level-7 of pay matrix [Rs. 44900-142400] or equivalent; **or**

(iii) With six years' service in the grade rendered after appointment thereto on a regular basis in posts in the level-6 of the pay matrix or equivalent; **and**

(b) Possessing the educational qualifications and experience: -

Essential: -

(i) Master degree in Cyber Security and Forensics or Digital Forensics from a recognised University or Institute or Master degree in Computer Application or Computer Science from a recognised University or Institute or Master of Technology (with specialisation in Computer Application) from a recognised University or institute or Bachelor of Engineering or Bachelor of Technology in Computer Engineering or Computer Science or Computer Technology or Computer Science Engineering or Information Technology or Computer Application or Electronics or Electronics and Communication Engineering from a recognised University or Institute; **and**

(ii) Two years' experience in Cyber Security or Cyber-crime or Cyber-forensic.

Desirable:-

Two years of experience in digital foot printing and digital forensic or certificate course in the Computing Technology Industry Association.

Standard Note:

The period of deputation including period of deputation in another ex-cadre post held immediately preceding this appointment in the same or some other organization/ department of the Central Government shall ordinarily not to exceed **three years**. The maximum age limit for appointment by deputation shall be not exceeding fifty-six years as on the last date of receipt of applications.

5. The vacancy circular may be brought to the notice of eligible officers of your cadre/ department. The application of eligible and willing officers who can be spared at short notice in the event of their selection may be obtained in the Bio-data/ C.V. proforma, [format given] and forwarded to the **Dy Director General (P&A), Narcotics Control Bureau Headquarters, 2nd Floor, August Kranti Bhawan, Bhikaji Cama Place, New Delhi-110066** along with following requisite documents :-

i) Supporting certificate/documents in respect of claimed educational qualification including essential qualification **(duly self-attested)**.

ii) Photocopies of APARs for the last five years duly attested (with stamp) on each page by an officer not below the rank of Under Secretary to the Government of India or equivalent, including GAP Sheet/NIC/NRC. In case, NRC is not issued, an undertaking may be provided by the Employer's/Cadre Controlling Authority with the valid reasons.

iii) Integrity Certificate

iv) Vigilance Clearance certificate as per proforma

v) Major/minor penalty statement for the last 10 years **and**

vi) Cadre clearance incorporating that in the event of his/her selection, he/she will be relieved to join the post of Superintendent (Cyber) in NCB on deputation including Short Term Contract (STC) basis.

6. It may be noted that in the event of their selection, the candidates will not be allowed to withdraw their candidature. In case, the officer fails to join the post after selection, he/she will be debarred from future deputation in NCB.

7. This is an open vacancy circular, meaning that application will be considered on continuous basis until the vacancy is filled. The complete application received by the last of every month shall be considered for selection against available vacancy at the end of said month.

8. All applications must be routed through proper channel. No advance application will be entertained.

9. This issues in accordance with Gazette of India No. CG-DL-W-19102026- 277272, GSR No. 167 dated 29.09.2026 with approval of the Director General, Narcotics Control Bureau.

10. In case of any queries, the undersigned may be contacted on Landline No.- 011-20867425 and 011-26761000/ 26761144 [Control Room, NCB HQ].

(Rahul Mathur)
Deputy Director (Pers & Adm.)

Annexure-I

Bio-Data/ Curriculum Vitae Proforma
[Application for the post of Superintendent (Cyber) in Narcotics Control Bureau (NCB) on deputation basis]
[Including Short Term Contract]

1.	Name and Address (in Block Letters)	
2.	Date of Birth (in Christian era)	
3.	i) Date of entry into service	
	ii) Date of retirement under Central/State Government Rules	
4.	Educational Qualifications	
5.	Whether Educational and other qualifications required for the post are satisfied. **(If any qualification has been treated as equivalent to the one prescribed in the Rules, state the authority for the same)**	
	Qualifications/ Experience required as mentioned in the advertisement/ vacancy circular	**Qualifications/Experience possessed by the officer**
	Essential	**Essential**
	A) Qualification	**A) Qualification**
	B) Experience	**B) Experience**
	Desirable	**Desirable**
	A) Qualification	**A) Qualification**
	B) Experience	**B) Experience**
	5.1 Note: This column needs to be amplified to indicate "Essential and Desirable Qualifications" as mentioned in the RRs by the Administrative Ministry/Department/Office at the time of issue of Circular and issue of Advertisement in the Employment News. **5.2** In the case of Degree and Post Graduate Qualifications, Elective/main subjects and subsidiary subjects may be indicated by the candidate.	
6.	Please state clearly whether in the light of entries made by you above, you meet the requisite Essential Qualifications and work experience of the post.	
	6.1 Note: Borrowing Departments are to provide their specific comments/ views confirming the relevant Essential Qualification possessed by the Candidate (as indicated in the Bio-data) with reference to the post applied.	
7.	Details of Employment, in chronological order (Enclose a separate sheet duly authenticated by your signature, if the space below is insufficient)	

Office/ Institution	Post held on regular basis	From	To	* Pay Band and Grade Pay/Pay scale of the post held on regular basis.	Nature of duties (in detail) highlighting experience required for the post applied for

***Important:** Pay Band and Grade Pay granted under ACP/MACP are personal to the officers and therefore, should not be mentioned. Only Pay & Grade Pay/Pay Scale of the post held on regular basis to be mentioned. Details of ACP/MACP with present Pay Band and Grade Pay where such benefits have been drawn by the Candidate, may be indicated as below:-

Office/ Institution	Pay, Pay Band and Grade Pay drawn under ACP/MACP Schemes	From	To

8.	Nature of present employment i.e. Ad-hoc or Temporary or Quasi-Permanent or Permanent	
9.	In case the present employment is held on deputation/contract basis, please state-	

a) The date of initial appointment	b) Period of appointment on deputation/ contract	c) Name of the parent office/ organization to which the applicant belongs.	d) Name of the post and pay of the post held in substantive capacity in the parent organization.

Continued on page 9

Continued from page 8

9.1 Note : In case of officers already on deputation, the applications of such officers should be forwarded by the parent cadre/department along with Cadre Clearance, Vigilance Clearance and Integrity Certificate.
9.2 Note: Information under Column-9 (c) & (d) above must be given in all cases where a person is holding a post on deputation outside the cadre/organization but still maintaining a lien in his parent cadre/ organization.

10.	If any post held on Deputation in the past by the applicant, date of return from the last deputation and other details.	

11.	**Additional details about present Employment** Please state whether working under (indicate the name of your employer against the relevant column)	
	a) Central Govt.	
	b) State Govt.	
	c) Autonomous Organization	
	d) Government Undertaking	
	e) Universities	
	f) Others	
12.	Please state whether you are working in the same Department and are in the feeder grade or feeder to feeder grade.	
13.	Are you in Revised Scale of Pay? If yes, give the date from which the revision took place and also indicate the pre-revised scale.	
14.	**Total emoluments per month now drawn**	

Basic Pay in the PB	Grade Pay	Total Emoluments

15.	In case the applicant belongs to an organization which is not following the Central Government Pay-scales, the latest salary slip issued by the Organization showing the following details may be enclosed.

Basic Pay with scale of pay and rate of increment	Dearness Pay/interim relief/ other Allowances etc., (with break-up details)	Total Emoluments

16.A Additional information, if any, relevant to the post you applied for in support of your suitability for the post.
(This among other things may provide information with regard to **(i)** additional academic qualifications **(ii)** professional training and **(iii)** work experience over and above prescribed in the vacancy circular/ advertisement.)
(Note: Enclose a separate sheet if the space is insufficient)

16.B. Achievements: The candidates are requested to indicate information with regard to; **(i)** Research publications and reports and special projects **(ii)** Awards/Scholarship/Official Appreciation **(iii)** Affiliation with the professional bodies/institutions/ societies and; **(iv)** Patents registered in own name or achieved for the organization. **(v)** Any research/innovative measure involving official recognition. **(vi)** Any other information. **(Note: Enclose a separate sheet if the space is insufficient)**	

18.	Whether belongs to SC/ST		

17.	Please state whether you are applying for deputation (ISTC/ Absorption/ Re-employment Basis # (Officers under Central/State Governments are only eligible for "Absorption". Candidates of non-Government Organizations are eligible only for Short Term Contract.)	
	# (The option of "STC"/ "Absorption"/ Re-employment are available only if the vacancy circular specially mentioned recruitment by "STC" or "Absorption" or "Re-employment")	
18.	Whether belongs to SC/ST	

I have carefully gone through the vacancy circular/advertisement and I am well aware that the information furnished in the Curriculum Vitae duly supported by the documents in respect of Essential Qualification/Work Experience submitted by me will also be assessed by the Selection Committee at the time of selection for the post. The information/details provided by me are correct and true to the best of my knowledge and no material fact having a bearing on my selection has been suppressed /withheld.

Signature of the candidate
Date : .....
Address : .....
Mobile No. : .....
Home Town : .....
Email ID : .....

Countersigned

(Employer/Cadre Controlling Authority with Seal)

CERTIFICATE BY THE EMPLOYER/ CADRE CONTROLLING AUTHORITY

The information/details provided in the above application by the applicant are true and correct as per the facts available on records. He/she possesses educational qualifications and experience mentioned in the vacancy circular. If selected, he/she will be relieved immediately.

2. Also certified that;

i) There is no vigilance or disciplinary case pending/contemplated against Shri/Smt. .....
ii) His/her integrity is certified.
iii) His/ Her CR dossier in original is enclosed/photocopies of the ACRs for the last 5 years duly attested by an officer of the rank of Under Secretary of the Govt. of India or above are enclosed.
iv) No major/minor penalty has been imposed on him/her during the last 10 years Or A list of major/minor penalties imposed on him/her during the last 10 years is enclosed, (as the case may be)

Countersigned

EN 34/29 **(Employer/Cadre Controlling Authority with Seal)**

भारतीय प्रौद्योगिकी संस्थान (भारतीय खनि विद्यापीठ), धनबाद
Indian Institute of Technology (Indian School of Mines), Dhanbad

No. 411002/7/2026-NFR **Date: 05th November, 2026**

RECRUITMENT NOTICE

Indian Institute of Technology (Indian School of Mines), Dhanbad invites applications from Indian Nationals for appointment to the following non-teaching post on Direct Recruitment basis:

Sl. No.	Name of the Post & Age Limit	Department/ Centre	No. of Vacancies						Classification/ Pay Level
			UR	SC	ST	OBC-NCL	EWS	Total	
1.	Technical Officer (40 Years)	Chemistry and Chemical Biology	1	0	0	0	0	1	Group-A Pay Level - 10 (Rs. 56,100 - 1,77,500)
2.		Central Research Facility	0	0	0	1	0	1	
3.		Civil Engineering	1	0	0	0	0	1	
4.		Computer Science and Engineering	1	0	0	0	0	1	
5.		Electrical Engineering	0	0	0	0	1	1	
6.		Electronics Engineering	1	1	0	0	0	2	
7.		Mechanical Engineering	1	0	1	0	0	2	
8.		Physics	0	0	0	1	0	1	
9.	Technical Officer (Fire Safety) (40 Years)		1	0	0	0	0	1	

Population Research Centre (PRC)
Pune, MoHFW, Govt. of India
Gokhale Institute of Politics and Economics, Pune
Recruitment

Invites the application for the following Non-Teaching Contractual Posts at PRC, Pune.

Posts	Contractual	No. of Post	Category
Research Assistant -I	Contractual	1	Unreserved
Research Assistant - II	Contractual	1	OBC

For further details visit **https://www.mohfw.gov.in/** and **www.gipe.ac.in**

NOTE: The hiring of **Research Assistant** will be made purely on a contractual basis and the contract renewed at least every year base on the performance of the Research Assistant. PRC has no liability for either regularizing the service rendered or offer regular appointment in the PRC.

Last date for online applications - December 06, 2026

November 05, 2026 **OFFICIATING DY. REGISTRAR**

EN 34/22

Remarks:- The post of Technical Officer(s) are suitable for Divyangjan under the following categories of the benchmark disabilities
(a) Low Vision
(b) Hard of hearing
(c) Locomotor disability including cerebral palsy, leprosy cured, dwarfism, acid attack victims and muscular dystrophy.
However, one post of Technical Officer is reserved for Divyangjan under any one of the above categories of benchmark disabilities.

For complete details, visit Institute's website: www.iitism.ac.in. Application is required to be submitted online latest by **20.12.2026 (upto 23:59 hrs)** using the Non-Faculty Recruitment module available on the link **https://nonfr.iitism.ac.in/login**

EN 34/20 **Registrar**

To Download Advertisement, Scan →

GOVERNMENT OF NCT OF DELHI

Delhi Subordinate Services Selection Board (D.S.S.S.B.)

FC-18, INSTITUTIONAL AREA, KARKARDOOMA, DELHI-110092

https://dsssbonline.nic.in

No. F.1(449)/P&P/DSSSB/2026/Advt./5183 **Dated: 06/11/2026**

VACANCY NOTICE / ADVERTISEMENT NO. 06/2026

COMBINED EXAMINATIONS, 2026

FOR THE POST OF JUNIOR ENGINEER (ELECTRIC) / JUNIOR ENGINEER (ELECTRICAL) , MULTI-TASKING STAFF / MULTI-TASKING STAFF – AAYA (FEMALE) / MULTI-TASKING STAFF (GENERAL DUTY)

The opening date and closing date for receipt of online applications are as below:-

Opening Date of Application: 12/11/2026 (12th November, 2026) (From 12.00 Noon)
Closing Date of Application : 11/12/2026 (11th December, 2026) (Till 11.59 PM)

Delhi Subordinate Services Selection Board (DSSSB) invites online applications from eligible candidates for recruitment to the post of **Junior Engineer (Electric) / Junior Engineer (Electrical), Multi-Tasking Staff / Multi-Tasking Staff – Aaya (female) / Multi-Tasking Staff (General Duty)** against vacancies in respect of under mentioned Departments of Government of NCT of Delhi / Autonomous / Local bodies as per detail given below :-

JUNIOR ENGINEER (ELECTRIC) / JUNIOR ENGINEER (ELECTRICAL) , MULTI-TASKING STAFF / MULTI-TASKING STAFF – AAYA (FEMALE) / MULTI-TASKING STAFF (GENERAL DUTY)

S. No.	Post Code	Name of Post	Name of Department	Pay Level	Vacancies*								
					UR	OBC	SC	ST	EWS	Total	PwBD (incl.)	ESM (incl.)	MSP (incl.)
1	809/26	Junior Engineer (Electric)	New Delhi Municipal Council	6	40	8	8	5	6	**67**	4	--	--
2		Junior Engineer (Electrical)	Delhi Agricultural Marketing Board	6	3	0	0	0	0	**03**	1	--	--
3		Junior Engineer (Electrical)	Municipal Corporation of Delhi	6	12	7	4	2	1	**26**	1	--	--
4		Junior Engineer (Electrical)	Delhi Transco Limited	8	38	15	9	5	8	**75**	3	--	--
5		Junior Engineer (Electrical)	Delhi Urban Shelter Improvement Board	6	05	03	02	02	02	**14**	0	--	--
1	810/26	Multi-Tasking Staff – General Duty	Directorate of Education	1	305	205	114	57	76	**757**	30	76	38
2		Multi-Tasking Staff – Aaya (Female)	Directorate of Education	1	97	64	36	18	24	**239**	8	24	12
3		Multi-Tasking Staff (MTS)	Department of Trade & Taxes	1	9	12	0	2	3	**26**	3	2	1
4		Multi-Tasking Staff	Delhi Urban Shelter Improvement Board	1	9	5	3	1	2	**20**	1	2	1
5		Multi-Tasking Staff	Directorate of Higher Education	1	3	0	0	0	0	**3**	0	0	0
6		Multi-Tasking Staff	Weights and Measures Department	1	10	5	2	1	1	**19**	1	2	0
7		Multi-Tasking Staff	Principal Accounts Office	1	1	0	0	1	0	**2**	0	0	0
8		Multi-Tasking Staff	Land & Building Department	1	3	1	3	0	0	**7**	0	1	0
9		Multi-Tasking Staff	Office of the Chief Electoral Officer	1	2	0	0	0	0	**2**	0	0	0
			GRAND TOTAL		**537**	**325**	**181**	**94**	**123**	**1260**	**52**	**107**	**52**

*The above vacancies are tentative and based on inputs of the indenting Departments/ Bodies.

Candidates must apply online through the website **https://dsssbonline.nic.in**. The closing date for submission of online application is **11/12/2026 (Till 11:59 PM)** thereafter the link will be disabled.

The applicants are advised to visit DSSSB's website **https://dsssb.delhi.gov.in/dsssb-vacancies** or scan the QR code to check the detailed advertisement to confirm eligibility as per the Recruitment Rules of the indenting departments for the above vacancies. The date of examinations will be intimated in due course only through the website of the Board.

Further, candidates are advised to visit website of the Board on regular basis to get updates. The Board shall not be responsible for any lapse on the part of the candidate in this regard.

IMPORTANT NOTE : - The candidates must submit their applications through Online Mode only. No other mode of application shall be accepted. Applications received through any other mode such as by post/by hand/by mail etc. will not be accepted and shall not be considered. No correspondence will be entertained in this regard.

Deputy Secretary (P&P)
DSSSB

Continued on page 11

Continued from page 10

ADVERTISEMENT NO. 06/2026

The details regarding name of the post, post code, number of vacancies, educational qualifications (essential/desirable), experience required (essential/desirable), pay scale, age limit etc. as per the Recruitment Rules / Requisitions provided by the user/indenting department are tabulated below :-

S. No. 1.

Name of Post :- Junior Engineer (Electric) / Junior Engineer (Electrical)
Post Code – 809/26

Name of Department : **New Delhi Municipal Council**

Name of Post : **Junior Engineer (Electric)**

R.No. No.207/SO(EE-I)/2024 Dated : 30/12/2024

Number of Vacancies

UR	OBC	SC	ST	EWS	TOTAL	PwBD* (incl.)			
						Category (a)	Category (b)	Category (c)	Category (d) & (e)
40	08	08	05	06	67	Not suitable	01	01	02

This post is identified suitable for PwBD category (a) Not Suitable (b) D, HH (c) OL, CP, LC, Dw, AAV, SD/SI without any associated neurological/limb dysfunction (d) ASD(M), SLD, MI (e) MD involving (b) to (d) above as per requisition dated 30/12/2024 and user department letter no. D/405 dated 20/01/2026.

Educational Qualification	Essential	(i) Degree holder in Electrical Engineering from an institute recognized by the Central Government. OR (ii) Diploma holder in Electrical Engineering from an institute recognized by the Central Government with 2 years professional experience in electrical engineering field.
	Desirable	NIL
Experience	Essential	As mentioned in Essential Educational Qualification Column, wherever applicable
	Desirable	NIL
Pay Scale	Rs. 35,400 – 1,12,400/- (Pay Level – 6), Group: 'B'	
Age Limit	18 - 32 years Age Relaxation will be given as per **para -8** (Tabulated - Category-wise) of this Advertisement. **Contractual employee of same department:-** Relaxation in upper age as a one-time measure up to the actual time spent as contractual employee of the same department, subject to a maximum of 5 years provided they have worked for at least 180 working days in that particular year in accordance with OM No. F.19(11)/2015/S-IV/1751-1756 dated 11/06/2019 issued by Services Department, Govt. of NCT of Delhi **(Annexure-I)**	

2.

Name of Department : **Delhi Agricultural Marketing Board**

Name of Post : **Junior Engineer (Electrical)**

R.No. F.No.A/12011/66/12/DAMB/Estt/7640 Dated : 02/06/2026

Number of Vacancies

UR	OBC	SC	ST	EWS	TOTAL	PwBD* (incl.)			
						Category (a)	Category (b)	Category (c)	Category (d) & (e)
03	00	00	00	00	03	Not Suitable	01	00	00

This post is identified suitable for PwBD category (a) Not Suitable (b) D, HH (c) OL, CP, LC, Dw, AAV, SD/SI without any associated neurological/limb dysfunction (d) ASD(M), SLD, MI (e) MD involving (b) to (d) above as per user department certificate.

Educational Qualification	Essential	Diploma in Electrical Engineering from recognized university / institution or equivalent.
	Desirable	NIL
Experience	Essential	2 years Electrical installation / maintenance work.
	Desirable	NIL
Pay Scale	Rs. 9300 – 34,800/- + 4200 GP, Group: 'B', Non-Gazetted, Non-Ministerial, Technical, Non-Teaching	
Age Limit	18 -27 years. Age Relaxation will be given as per **para -8** (Tabulated - Category-wise) of this Advertisement.	

3.

Name of Department : **Municipal Corporation of Delhi**

Name of Post : **Junior Engineer (Electrical)**

R.No. No.AO/ENGG./MCD/2026-27/201 Dated : 17/06/2026

Number of Vacancies

UR	OBC	SC	ST	EWS	TOTAL	PwBD* (incl.)			
						Category (a)	Category (b)	Category (c)	Category (d) & (e)
12	07	04	02	01	26	Not Suitable	01	00	00

This post is identified suitable for PwBD category (a) Not Suitable (b) D, HH (c) OL, CP, LC, Dw, AAV, SD/SI without any associated neurological/limb dysfunction (d) ASD(M), SLD, MI (e) MD involving (b) to (d) above as per user department certificate.

Educational Qualification	Essential	(a) Degree in Electrical Engineering from a recognized University or equivalent OR (b) (i) Diploma in Electrical Engineering from a recognized institution or equivalent; **and** (ii) 2 years' professional experience as Electrical Engineer, counted from the date of completion of the qualifying Diploma Examination.
	Desirable	NIL
Experience	Essential	As mentioned in Essential Educational Qualification Column, wherever applicable.
	Desirable	NIL
Pay Scale	Rs. 35,400 – 1,12,400/- (Pay Level – 6), Group: 'B', Technical, Non-Gazetted	

Continued on page 12

Continued from page 11

	Age Limit	Not exceeding 27 years. The minimum age prescribed for the post is 18 years by user department. **NOTE :** Relaxable for Govt. servants and employees of Municipal Corporation of Delhi upto 5 years in accordance with the instructions or orders issued by the Central Government. Age Relaxation will be given as per **para-8** (Tabulated - Category-wise) of this Advertisement. **Contractual employee of same department:-** Relaxation in upper age as a one-time measure up to the actual time spent as contractual employee of the same department, subject to a maximum of 5 years provided they have worked for at least 180 working days in that particular year in accordance with OM No. F.19(11)/2015/S-IV/1751-1756 dated 11/06/2019 issued by Services Department, Govt. of NCT of Delhi **(Annexure-I)**.

4. **Name of Department : Delhi Transco Limited**

Name of Post : Junior Engineer (Electrical)

R.No. F.DTL/1011/2026/AM(HR)-V/388 **Dated : 07/07/2026**

Number of Vacancies

UR	OBC	SC	ST	EWS	TOTAL	PwBD* (incl.)			
						Category (a)	Category (b)	Category (c)	Category (d) & (e)
38	15	09	05	08	75	Not Suitable	01	01	01

This post is identified suitable for PwBD category (a) Not Suitable (b) HH (c) OL, CP, LC, Dw, AAV, SD/SI without any associated neurological/limb dysfunction (d) Not Suitable (e) MD involving (b) to (c) above as per user department order dated 17.11.2023.

Educational Qualification	**Essential**	Degree or Diploma in Electrical Engineering.
	Desirable	**NIL**
Experience	**Essential**	**NIL**
	Desirable	**NIL**
Pay Scale	Rs. 52,000 – 1,51,100/- (Pay Level-8), Group: 'B', Technical, Non-Gazetted	
Age Limit	18 -27 years. **NOTE :** **Relaxable as per Govt. Rules.** Age Relaxation will be given as per **para-8** (Tabulated - Category-wise) of this Advertisement.	

5. **Name of Department : Delhi Urban Shelter Improvement Board**

Name of Post : Junior Engineer (Electrical)

R.No. GA/1140/10/Admn./Recruit./25-26/D-628 **Dated : 11/08/2026**

Number of Vacancies

UR	OBC	SC	ST	EWS	TOTAL	PwBD* (incl.)			
						Category (a)	Category (b)	Category (c)	Category (d) & (e)
05	03	02	02	02	14	Not Suitable	00	00	00

This post is identified suitable for PwBD category (a) Not Suitable (b) D, HH (c) OL, CP, LC, Dw, AAV, SD/SI without any associated neurological/limb dysfunction (d) ASD (M), SLD, MI (e) MD involving (b) to (d) above as per user department certificate.

Educational Qualification	**Essential**	Diploma in Electrical Engineering from a recognised institution or equivalent.
	Desirable	**NIL**
Experience	**Essential**	**NIL**
	Desirable	**NIL**
Pay Scale	Rs. 35,400 – 1,12,400/- (Pay Level – 6), Group: 'B', Technical, Non-Gazetted, Non-Ministerial, Non-Teaching, Non-Executive	
Age Limit	Between 18 and 27 years of age. (Relaxable for Govt. Servant upto 05 years in accordance with instructions or orders issued by the Central Government). Age Relaxation will be given as per **para -8** (Tabulated - Category-wise) of this Advertisement. **Contractual employee of same department:-** Relaxation in upper age as a one-time measure up to the actual time spent as contractual employee of the same department, subject to a maximum of 5 years provided they have worked for at least 180 working days in that particular year in accordance with OM No. F.19(11)/2015/S-IV/1751-1756 dated 11/06/2019 issued by Services Department, Govt. of NCT of Delhi **(Annexure-I)**.	

S. No. **Name of Post :- Multi-Tasking Staff / Multi-Tasking Staff – Aaya (Female) / Multi-Tasking Staff (General Duty)**
Post Code – 810/26

1. **Name of Department : DIRECTORATE OF EDUCATION**

Name of Post : MULTI-TASKING STAFF (GENERAL DUTY)

R.No. F.DE.1(15)/01/E-1/RequisitiontoDsssb(MTS)/2026/1357 **Dated : 22/06/2026**

Number of Vacancies

UR	OBC	SC	ST	EWS	TOTAL	PwBD* (incl.)				ESM (incl.)	MSP (incl.)
						Category (a)	Category (b)	Category (c)	Category (d) & (e)		
305	205	114	57	76	757	08	08	07	07	76	38

This post is identified suitable for PwBD category (a) B, LV (b) D, HH (c) OA, BA, OL, BL, OAL, CP, LC, Dw, AAV, SD/SI without neurological/limb dysfunction, MDy (d) ASD(M), SLD, MI (e) MD involving (a) to (d) as per User Department certificate dated 11/05/2026.

Educational Qualification	**Essential**	Matriculation OR equivalent pass from a Central/State Government recognized University/Board.
	Desirable	NIL
Experience	**Essential**	NIL
	Desirable	NIL
Pay Scale	Rs. 18,000 – 56,900/- (Pay Level-1), Group: 'C' (Non-Gazetted, Non-Ministerial)	
Age Limit	Between 18 year and 27 years. (Relaxable for departmental candidate upto 40 years in accordance with the instructions or orders issued by the Central Government) Age Relaxation will be given as per **para - 8** (Tabulated - Category-wise) of this Advertisement. **Contractual employee of same department:-** Relaxation in upper age as a one-time measure up to the actual time spent as contractual employee of the same department, subject to a maximum of 5 years provided they have worked for at least 180 working days in that particular year in accordance with OM No. F.19(11)/2015/S-IV/1751-1756 dated 11/06/2019 issued by Services Department, Govt. of NCT of Delhi **(Annexure-I)**.	

Continued on page 13

Continued from page 12

2. Name of Department : DIRECTORATE OF EDUCATION

Name of Post : MULTI-TASKING STAFF – AAYA (FEMALE)

R.No. F.DE.1(15)/01/E-1/RequisitiontoDsssb(MTS)/2026/1356 Dated : 22/06/2026

Number of Vacancies

UR	OBC	SC	ST	EWS	TOTAL	PwBD* (incl.)				ESM (incl.)	MSP (incl.)
						Category (a)	Category (b)	Category (c)	Category (d) & (e)		
97	64	36	18	24	239	02	02	02	02	24	12

This post is identified suitable for PwBD category (a) B, LV (b) D, HH (c) OA, BA, OL, BL, OAL, CP, LC, Dw, AAV, SD/SI without neurological/limb dysfunction, MDy (d) ASD(M), SLD, MI (e) MD involving (a) to (d) as per User Department certificate dated 11/05/2026.

Educational Qualification	Essential	Matriculation OR equivalent pass from a Central/State Government recognized University/Board.
	Desirable	NIL
Experience	Essential	NIL
	Desirable	NIL
Pay Scale	Rs. 18,000 – 56,900/- (Pay Level-1), Group: 'C' (Non-Gazetted, Non-Ministerial)	
Age Limit	Between 18 years and 27 years. (Relaxable for departmental candidate upto 40 years in accordance with the instructions or orders issued by the Central Government) Age Relaxation will be given as per **para - 8** (Tabulated - Category-wise) of this Advertisement. **Contractual employee of same department:-** Relaxation in upper age as a one-time measure up to the actual time spent as contractual employee of the same department, subject to a maximum of 5 years provided they have worked for at least 180 working days in that particular year in accordance with OM No. F.19(11)/2015/S-IV/1751-1756 dated 11/06/2019 issued by Services Department, Govt. of NCT of Delhi (**Annexure-I**).	

3. Name of Department : DEPARTMENT OF TRADE & TAXES

Name of Post : MULTI-TASKING STAFF (MTS)

R.No. No.F.CL.IV/Misc./HR/2016/17036 Dated : 18/09/2025

Number of Vacancies

UR	OBC	SC	ST	EWS	TOTAL	PwBD* (incl.)				ESM (incl.)	MSP (incl.)
						Category (a)	Category (b)	Category (c)	Category (d) & (e)		
09	12	00	02	03	26	01	01	01	00	02	01

This post is identified suitable for PwBD category (a) B, LV (b) D, HH (c) OA, BA, OL, BL, OAL, CP, LC, Dw, AAV, SD/SI without neurological/limb dysfunction, MDy (d) ASD(M), SLD, MI (e) MD involving (a) to (d) as per User Department certificate dated 28/11/2025.

Educational Qualification	Essential	Matriculation or equivalent pass from Recognised Board/Institution.
	Desirable	NIL
Experience	Essential	NIL
	Desirable	NIL
Pay Scale	Rs. 18,000 – 56,900/- (Pay Level-1), Group: 'C' (General Central Service, Non-Gazetted, Non-Ministerial)	
Age Limit	Between 18 years and 27 years. (Relaxable for departmental candidate upto 40 years in accordance with the instructions or orders issued by the Central Government). Age Relaxation will be given as per **para-8** (Tabulated - Category-wise) of this Advertisement.	

4. Name of Department : DELHI URBAN SHELTER IMPROVEMENT BOARD

Name of Post : MULTI-TASKING STAFF

R.No. GA/1140/09/Admn./Recut./25/D-491 Dated : 08/06/2026

Number of Vacancies

UR	OBC	SC	ST	EWS	TOTAL	PwBD* (incl.)				ESM (incl.)	MSP (incl.)
						Category (a)	Category (b)	Category (c)	Category (d) & (e)		
09	05	03	01	02	20	00	00	00	01	02	01

This post is identified suitable for PwBD category (a) B, LV (b) D, HH (c) OA, BA, OL, BL, OAL, CP, LC, Dw, AAV, SD/SI without any associated neurological/limb dysfunction, MDy (d) ASD(M), SLD, MI(e) MD involving (a) to (d) as per User Department certificate dated 08/06/2026.

Educational Qualification	Essential	10th class pass from a recognised board or institute; or Industrial Training Institute pass from a recognised institute. **NOTE : -** **1.** There shall be a mandatory induction training for direct recruits of at least two weeks duration for successful completion of the probation as prescribed by the Central Government.
	Desirable	NIL
Experience	Essential	NIL
	Desirable	NIL
Pay Scale	Rs. 18,000 – 56,900/- (Pay Level-1), Group: 'C' (Non-Gazetted, Non-Ministerial)	
Age Limit	Between 18 and 27 years of age. (Relaxable for the departmental candidates upto 40 years in accordance with the instructions or orders issued by the Central Government.) Age Relaxation will be given as per **para - 8** (Tabulated - Category-wise) of this Advertisement. **Contractual employee of same department:-** Relaxation in upper age as a one-time measure up to the actual time spent as contractual employee of the same department, subject to a maximum of 5 years provided they have worked for at least 180 working days in that particular year in accordance with OM No. F.19(11)/2015/S-IV/1751-1756 dated 11/06/2019 issued by Services Department, Govt. of NCT of Delhi (**Annexure-I**).	

5. Name of Department : DIRECTORATE OF HIGHER EDUCATION

Name of Post : MULTI-TASKING STAFF

R.No. DHE-A/7/2026/Admin/Higher Education Directorate/996 Dated : 01/06/2026

Number of Vacancies

UR	OBC	SC	ST	EWS	TOTAL	PwBD* (incl.)				ESM (incl.)	MSP (incl.)
						Category (a)	Category (b)	Category (c)	Category (d) & (e)		
03	00	00	00	00	03	00	00	00	00	00	00

This post is identified suitable for PwBD category (a) B, LV (b) D, HH (c) OA, BA, OL, BL, OAL, CP, LC, Dw, AAV, SD/SI without any associated neurological/limb dysfunction, MDy (d) ASD(M), SLD, MI (e) MD involving (a) to (d) as per User Department certificate dated 26/05/2026.

Continued on page 14

Continued from page 13

	Educational Qualification	Essential	Matriculation or equivalent pass from Recognized Board/University.
		Desirable	NIL
	Experience	Essential	NIL
		Desirable	NIL
	Pay Scale	Rs. 18,000 – 56,900/- (Pay Level-1), Group 'C' (General Central Service, Non-Gazetted, Non-Ministerial)	
	Age Limit	Between 18 years and 27 years. (Relaxable for the departmental candidates upto 40 years in accordance with the instructions or orders issued by the Central Government.) Age Relaxation will be given as per para - 8 (Tabulated - Category-wise) of this Advertisement.	

6. Name of Department : WEIGHTS AND MEASURES DEPARTMENT

Name of Post : MULTI-TASKING STAFF

R.No. F.No.1(06)/39/Admn./W&M/2026/861 Dated : 16/07/2026

Number of Vacancies

UR	OBC	SC	ST	EWS	TOTAL	PwBD* (incl.)				ESM (incl.)	MSP (incl.)
						Category (a)	Category (b)	Category (c)	Category (d) & (e)		
10	05	02	01	01	19	00	00	01	00	02	00

This post is identified suitable for PwBD category (a) B, LV (b) D, HH (c) OA, BA, OL, BL, OAL, CP, LC, Dw, AAV, SD/SI without any associated neurological/ limb dysfunction, MDy (d) ASD(M), SLD, MI (e) MD involving (a) to (d) as per User Department certificate.

Educational Qualification	Essential	Matriculation or equivalent pass from Recognized Board/University.
	Desirable	NIL
Experience	Essential	NIL
	Desirable	NIL
Pay Scale	Rs. 18,000 – 56,900/- (Pay Level-1), Group 'C' (General Central Service, Non-Gazetted, Non-Ministerial)	
Age Limit	Between 18 years and 27 years. (Relaxable for the departmental candidates upto 40 years in accordance with the instructions or orders issued by the Central Government.) Age Relaxation will be given as per para-8 (Tabulated - Category-wise) of this Advertisement.	

7. Name of Department : PRINCIPAL ACCOUNTS OFFICE

Name of Post : MULTI-TASKING STAFF

R.No. No.F.74(37)/MTS/2023/Pr.AO/E-1/2829 Dated : 20/08/2026

Number of Vacancies

UR	OBC	SC	ST	EWS	TOTAL	PwBD* (incl.)				ESM (incl.)	MSP (incl.)
						Category (a)	Category (b)	Category (c)	Category (d) & (e)		
01	00	00	01	00	02	00	00	00	00	00	00

This post is identified suitable for PwBD category (a) B, LV (b) D, HH (c) OA, BA, OL, BL, OAL, CP, LC, Dw, AAV, SD/SI without any associated neurological/ limb dysfunction, MDy (d) ASD(M), SLD, MI (e) MD involving (a) to (d) as per User Department certificate.

Educational Qualification	Essential	Matriculation or equivalent pass from Recognized Institution.
	Desirable	NIL
Experience	Essential	NIL
	Desirable	NIL
Pay Scale	Rs. 18,000 – 56,900/- (Pay Level-1), Group 'C' (Non-Gazetted, Non-Ministerial)	
Age Limit	18 - 27 years. Age Relaxation will be given as per para-8 (Tabulated - Category-wise) of this Advertisement.	

8. Name of Department : LAND & BUILDING DEPARTMENT

Name of Post : MULTI-TASKING STAFF

R.No. F.5(53)/2026/L&B/Admn/910 Dated : 19/08/2026

Number of Vacancies

UR	OBC	SC	ST	EWS	TOTAL	PwBD* (incl.)				ESM (incl.)	MSP (incl.)
						Category (a)	Category (b)	Category (c)	Category (d) & (e)		
03	01	03	00	00	07	00	00	00	00	01	00

This post is identified suitable for PwBD category (a) B, LV (b) D, HH (c) OA, BA, OL, BL, OAL, CP, LC, Dw, AAV, SD/SI without any associated neurological/ limb dysfunction, MDy (d) ASD(M), SLD, MI (e) MD involving (a) to (d) as per User Department certificate.

Educational Qualification	Essential	Matriculation or equivalent pass from Recognized Board/Institute.
	Desirable	NIL
Experience	Essential	NIL
	Desirable	NIL
Pay Scale	Rs. 18,000 – 56,900/- (Pay Level-1), Group 'C' (General Central Services, Non-Gazetted, Non-Ministerial)	
Age Limit	Between 18 years and 27 years. (Relaxable for the departmental candidates upto 40 years in accordance with the instructions or orders issued by the Central Government) Age Relaxation will be given as per para-8 (Tabulated - Category-wise) of this Advertisement.	

9 Name of Department : OFFICE OF THE CHIEF ELECTORAL OFFICER

Name of Post : MULTI-TASKING STAFF

R.No. F.CEO/Admn./106(29)/Rectt. Of MTS/2021/982 Dated : 01/07/2026

Number of Vacancies

UR	OBC	SC	ST	EWS	TOTAL	PwBD* (incl.)				ESM (incl.)	MSP (incl.)
						Category (a)	Category (b)	Category (c)	Category (d) & (e)		
02	00	00	00	00	02	00	00	00	00	00	00

This post is identified suitable for PwBD category (a) B, LV (b) D, HH (c) OA, BA, OL, BL, OAL, CP, LC, Dw, AAV, SD/SI without any associated neurological/ limb dysfunction, MDy (d) ASD(M), SLD, MI (e) MD involving (a) to (d) as per User Department certificate.

Continued on page 15

Continued from page 14

	Educational Qualification	Essential	Matriculation or equivalent pass
		Desirable	NIL
	Experience	Essential	NIL
		Desirable	NIL
	Pay Scale	Rs. 18,000 – 56,900/- (Pay Level-1) (Pre-revised Pay Band-1 (Rs. 5200-20200) + Grade Pay - Rs. 1800/-), Group: 'C' (Non-Gazetted, Non Ministerial)	
	Age Limit	Between 18 - 27 years. Age Relaxation will be given as per **para-8** (Tabulated - Category-wise) of this Advertisement.	

*As per DoPT OM dated 15.01.2018 and Ministry of Social Justice and Empowerment O.M. dated 04.01.2021 & 24.08.2022, the details of sub categories of Persons with Benchmark Disabilities (PwBD) are as follows :-

Category (a) : - Blindness (B) and Low Vision (LV)

Category (b) : - Deaf (D) and Hard of Hearing (HH)

Category (c) : - Locomotor disability including Cerebral Palsy (CP), Leprosy Cured (LC), Dwarfism (Dw), Acid Attack Victims (AAV), Spinal Deformity (SD) and Spinal Injury (SI) without any associated neurological/limb dysfunction and Muscular Dystrophy (MDy)

Category (d) : - Autism, Intellectual Disability (ID), Specific Learning Disability (SLD) and Mental Illness (MI).

Category (e) : - Multiple Disabilities (MD) from amongst persons under clauses (a) to (d) including deaf-blindness.

Abbreviations of Disabled Category : B=Blind, LV=Low Vision, D=Deaf, HH= Hard of Hearing, OA=One Arm, OL=One Leg, BA=Both Arms, BL=Both Leg, OAL=One Arm and One Leg, BLOA=Both leg & one arm, BLA=Both Legs Arms, CP=Cerebral Palsy, LC=Leprosy Cured, Dw=Dwarfism, AAV=Acid Attack Victims, SD=Spinal Deformity, SI=Spinal Injury, MDy=Muscular Dystrophy, ASD= Autism Spectrum Disorder (M= Mild, MoD= Moderate), ID= Intellectual Disability, SLD= Specific Learning Disability, MI= Mental Illness, MD=Multiple Disabilities

1. ELIGIBILITY CRITERIA:

(i) The candidate must be a citizen of India.

(ii) The candidate must be eligible in terms of age, educational qualifications, experience etc. as per Recruitment Rules notified by the User Departments for the post in which he/she intends to apply.

(iii) The educational qualification, age, experience etc. as stipulated in advertisement shall be determined as on **11/12/2026** i.e. Crucial date / Cut-off date.

2. HOW TO APPLY :

(i) Before submitting online applications, candidate must ensure that he/she is registered on DSSSB's portal i.e. **https://dsssbonline.nic.in**. The instructions for Registration are available on the Board's website **(Annexure-II)**. Registration with DSSSB is a onetime exercise. The user ID and password generated after registration should be used to log in whenever a candidate is applying for examinations of the posts notified by DSSSB. No separate registration is required for each of examination conducted by DSSSB. If an applicant submits multiple registrations and appears in the examination (at any stage) more than once, his/her candidature will be cancelled and he/she will be debarred from the examinations of the Board.

(ii) Eligible candidates may apply online through the website https://dsssbonline.nic.in from 12th November, 2026 (From 12.00 Noon) up to 11th December, 2026 (till 11:59 PM) thereafter, the link will be disabled.

(iii) The candidates must go through the instructions carefully while filling up Online Application Form for the post concerned.

(iv) The candidates must submit their application through **Online Mode** only. **No other mode of application** shall be accepted. Applications received through any other mode i.e. by post/by hand/by mail etc. will not be accepted and shall not be considered. No correspondence shall be entertained in this regard.

(v) Candidates are advised in their own interest to submit the online application much before the closing date and not to wait till the last date to avoid the possibility of disconnection/ inability or failure to login to the Board's website on account of heavy load on the website during the closing days. DSSSB will not be responsible for the candidates not being able to submit their applications in stipulated time limit for any reason(s) stated to be beyond their control.

(vi) Before submission of the online application, candidates must check and ensure that they have filled correct details in each field of the online application form. **Once online application form is submitted, no request for change / correction/ modification (including change of category) shall be entertained or allowed under any circumstances.** Request received in this regard in any form like Post, Fax, Email, by hand, etc. shall not be entertained and no correspondence will be made in this regard. Candidates will be responsible for any mistake in the data of application form & fees paid by him/her.

3. APPLICATION FEES AND MODE OF PAYMENT:

Rs. 100/- (One Hundred only)

(i) Women candidates and candidates belonging to Schedule Caste, Schedule Tribe, PwBD (Person with Benchmark Disability) & Ex-serviceman category are exempted from paying Application fees.

(ii) Ex-servicemen who have already secured employment in civil side under Central Government /Government of NCT of Delhi or its Autonomous /Local Bodies on regular basis after availing of the benefits of reservation given to ex-servicemen for their re-employment are NOT eligible for fees concession.

(iii) The candidates submitting their application online should pay the requisite fees only through **SBI e-pay**. Other mode of payment shall not be accepted/considered and the payment made shall stand forfeited.

(iv) Application fees once paid will not be refunded under any circumstances.

4. EXAMINATION SCHEME:

DSSSB will conduct Two Tier (Technical-1) examination for the post of **Junior Engineer (Electric) / Junior Engineer (Electrical)** and One Tier (General) examination for the post of **Multi-Tasking Staff / Multi-Tasking Staff – Aaya (female) / Multi-Tasking Staff (General Duty)**. The Examination Schemes for the said posts are given below :-

S.No.	Post Name & Post Code	Exam Code	Exam Duration	Total Questions (MCQs)	Total Marks (MCQs)	Total Marks (Description)	Grand Total	Syllabus
1.	**Junior Engineer (Electric / Electrical) - Post Code 809/26**	Two Tier (Technical) II-T-T-1	2 Hour **(Tier-I)**	200	200	NA	200	**Section – A :** Objective type multiple choice questions of **one mark** each - 1. General Awareness 2. General Intelligence & Reasoning Ability 3. Arithmetical & Numerical Ability 4. Test of Hindi Language & Comprehension 5. Test of English Language & Comprehension **(20 Marks each)** **(100 Questions : 100 Marks)** **Section – B :** Objective type multiple choice questions of **one mark each** from the subject concerned as per the qualification prescribed for the post. **(100 Questions : 100 Marks)**
			2 Hour 30 Minutes **(Tier-II)**	150	200	NA	200	**Part – I** Objective type multiple choice questions of **One mark each** covering the entire syllabus of the qualifying subject. **(100 Questions : 100 Marks)** **Part – II** Objective type multiple choice questions of **Two marks each** to evaluate the ability for application of concepts, problem-solving capacity, ability to comprehend context and apply theoretical aspects, etc. **(50 Questions : 100 Marks)**

Continued on page 16

Continued from page 15

	NOTE : - (i) **In Tier-I Examination, the mandatory minimum qualifying marks criteria will be applicable in domain subject specific i.e. Section-B and there will not be any minimum qualifying marks in Section-A. However, mandatory minimum qualifying marks criteria will be applicable on the cumulative marks secured in both the sections of Tier – I Examination. Further, the combined marks secured in both Section-A and Section-B will be reckoned for short listing of candidates for the Tier-II Examination.** (ii) **Tier-I Examination is only qualifying in nature and used for shortlisting of candidates to appear in Tier-II examination.** (iii) **In Tier-II Examination, the mandatory minimum qualifying marks criteria will be applicable in both domain subject specific sections i.e. Part-I & Part-II separately and combined marks of both Part-I and Part-II will be reckoned for preparing the final merit list.**							
2.	**Multi-Tasking Staff / Multi-Tasking Staff-Aaya (female)/ Multi-Tasking Staff (General Duty) -** **Post Code 810/26**	One Tier (General) I-T-G	2 Hour	200	200	NA	200	Objective type multiple choice questions of **01 mark each -** 1. General Awareness 2. General Intelligence & Reasoning Ability 3. Arithmetical & Numerical Ability 4. Test of Hindi Language & Comprehension 5. Test of English Language & Comprehension **(40 Marks each)** **(200 Questions : 200 Marks)**
	NOTE : - (i) **The Final merit list will be prepared on the basis of the marks secured by the candidates in the examination. However, the mandatory minimum qualifying marks criteria will be applicable.**							

NOTE : -

(i) **DSSSB reserves the right to change/amend the examination scheme, if so required, any time before the examination.**

(ii) There is no provision of re-evaluation/re-checking of Answer Sheets/Answer Scripts in respect of the examinations conducted by DSSSB. No correspondence in this regard shall be entertained.

(iii) **The DSSSB reserves the right to cancel/withdraw/delete any question/ questions from the Question Paper and the marks scored shall be prorated out of the maximum marks.**

(iv) **Negative Marking will be applicable and deduction of 0.25 marks will be made for each wrong answer of One mark Multiple Choice Question (MCQ) and Deduction of 0.50 marks will be made for each wrong answer of Two mark Multiple Choice Question (MCQ).**

(v) The questions in the examination will be bilingual (Hindi & English) except for the questions of Language papers which will be in the language concerned only.

(vi) The minimum qualifying criteria for the written examination is given at sub-para (v) of para 6 below.

(vii) Link for Mock test (which also include instructions to candidates about the online examination) is given on the website of the Board.

(viii) Skill Test / Endurance Test / Driving Test / Trade Test will be taken as per requirement of job.

5. POST PREFERENCES:

A separate combined examination shall be conducted for each post codes i.e. **Junior Engineer (Electric) / Junior Engineer (Electrical) (Post code 809/26) and Multi-Tasking Staff / Multi-Tasking Staff – Aaya (female) / Multi-Tasking Staff (General Duty) (Post code 810/26)** in accordance with the respective examination scheme prescribed for the post.The candidates will be required to submit their preference(s) for departments / posts **at the time of the online calling of the e-dossier**. Candidate must opt at least one department/ post preference while submitting online calling of e-dossiers. **Candidates who fail to submit their department/post preference(s) within the given timeframe will not be considered for nomination/selection at the time of declaration of result.** No additional opportunity for submitting or modifying preferences will be provided thereafter. Preference(s) once confirmed at the time of online calling of e-dossier shall be treated as final and shall not be allowed to be changed under any circumstances. **Therefore, candidates must be careful in exercising the preference(s).**

NOTE: Candidates are advised that eligibility criteria i.e. educational qualifications, experience, age, skill tests including pay scales, post classification, PwD suitability etc. may vary across different departments/posts under the Combined Examination Schemes. It is the candidate's sole responsibility to ensure that he/ she meet the eligibility requirements for each opted department/post. During the scrutiny of e-dossiers/ document verification by the User Department, any candidate found ineligible for opted department/post, his/her candidature for that post code shall be rejected and no further request for allotment of other department/post will be entertained by DSSSB or the User Department. Therefore, candidates must check their eligibility before opting the preferences, as the onus for compliance rests exclusively with the candidates.

6. MODE OF SELECTION:

(i) The selection shall be made through examination scheme as mentioned above.

(ii) Marks scored by candidates in the Computer Based Examination will be normalized (If required) by using the formula published by DSSSB vide Notice No. 10 (271)/ Sec.Cell/DSSSB/18/989 dated 11.07.2018 **(Annexure-III)** and such normalized scores shall be used to determine final merit and selection.

(iii) In case of any question(s) appearing in the exam are held to be invalid, those questions shall not be evaluated, and the marks scored by the candidate shall be calculated on prorated basis (out of maximum marks).

(iv) Draft Answer Keys of the Computer Based Examination will be displayed on the website of DSSSB after the Examination. Candidates may go through the draft Answer Keys and submit online objections, if any, within the stipulated time limit given by the Board. Objection(s) regarding the draft Answer Keys received through the online mode within the time limit fixed by the Board will be considered and scrutinized before finalizing the Answer Keys. However, the decision of the Board in this regard shall be final. Objections received through any other mode(s) e.g. letter, application, email, etc. shall not be entertained. After the receipt of objection(s) in the above stated authorized manner, no further representations, if any shall be entertained in this regard by the Board anytime during or after the display of draft answer key.

(v) The Board, in order to achieve qualitative selection and to recruit the best talent available, has fixed the following minimum qualifying marks for different categories (UR/SC/ST/OBC/EWS/PwBD/ESM) :-

General/EWS : 40%

OBC (Delhi) : 35%

SC/ST/PH (PwBD) : 30%

Ex-servicemen will be given 5% relaxation in their respective categories subject to a minimum of 30%.

(vi) The DSSSB reserves its right to prescribe a minimum cut off mark for any post as per availability of candidates.

Note : Cut-off marks for selection in different categories may go higher depending upon the marks obtained by the candidates and number of vacancies in respective categories.

(vii) If there are two or more candidates in the same category having equal marks in the examination:

In case of Junior Engineer (Electric) / Junior Engineer (Electrical), Post Code – 809/26: -

For Tier – I examination :

If there are two or more candidates in the same category having equal marks in the Tier-I examination :

a. Candidate securing more marks in subject specific section i.e. Section-B is to be placed higher in merit;

b. In case where the marks mentioned at (a) above are also equal, the candidate senior in age is to be placed higher in merit.

c. In case where the dates of birth are also the same, the candidate whose first name comes first in Alphabetical order (in English) is to be placed higher in merit.

For Tier – II examination :

If there are two or more candidates in the same category having equal marks in the Tier-II examination:

a. Candidate senior in age is to be placed higher in merit.

b. In case where the date of birth are also the same, the candidate whose first name comes first in Alphabetical order (in English) is to be placed higher in merit.

In case of Multi-Tasking Staff / Multi-Tasking Staff – Aaya (female) / Multi-Tasking Staff (General Duty), Post Code 810/26 :-

If there are two or more candidates in the same category having equal marks in the examination:

a. Candidate senior in age is to be placed higher in merit.

b. In case where the date of birth are also the same, the candidate whose first name comes first in alphabetical order (in English) is to be placed higher in merit.

(viii) The admission in the examination is purely provisional, subject to candidate satisfying the prescribed eligibility conditions for the respective Department(s)/ Post(s). If, upon verification, at any time before or after the examination, it is found that the candidate does not fulfil any of the eligibility conditions, his/her candidature for the examination will be summarily cancelled.

(ix) The provisional nomination / selection and allocation of Department by DSSSB shall be based on merit cum preference only. The user department shall check the eligibility as per RRs and other terms and conditions of the advertisement notice.

(x) Once a candidate has been allocated first available preference, as per merit, he/ she will not be considered for subsequent preference(s). Subsequent request for change of Departments/Posts by candidates will not be entertained under any circumstances. **Candidates are, therefore, advised to exercise preference of Departments/Posts very carefully.** The option/ preference once exercised and confirmed by the candidates will be treated as **FINAL and IRREVERSIBLE**.

(xi) SC, ST, OBC, EWS, ESM and PwBD candidates, who are selected on their own merit without relaxed standards, will not be adjusted against the reserved vacancies. Such candidates will be accommodated against the general/ unreserved vacancies for the post as per their position in the overall merit. The reserved vacancies will be filled up separately from amongst the eligible SC, ST, OBC, EWS, ESM and PwBD candidates and preferences of Departments of these SC, ST, OBC, EWS, ESM and PwBD candidates will be allocated only against the posts reserved for such categories.

(xii) A person with disability who is selected on his/her own merit can be appointed

Continued on page 17

Continued from page 16

against an unreserved vacancy provided the post is identified suitable for Persons with Disability of the relevant category.

(xiii) Provisional nomination / selection in the examination confers no right of appointment unless the Appointing Authority is satisfied after such enquiry as may be considered necessary that the candidate is suitable in all respects for appointment to the service/ post.

(xiv) There will be no waiting panel under Combined Examination Scheme.

(xv) The candidates not having essential qualification / essential experience for the post on the crucial date i.e. cut-off date need not apply.

7. RESERVATION BENEFITS:

(i) Reservation benefits will be available to the SC/ST/OBC/EWS/PwBD/ESM & other special category candidates in accordance with the extant Instructions / Orders / Circulars issued from time to time by the Govt. of NCT of Delhi/DOP&T, Govt. of India. **The candidate must select the particular category when applying online for the Post. No request for change of Category will be entertained at any later stage.**

(ii) The Board makes selection of candidates in pursuance to the vacancies reported by the concerned User Departments for various posts. The Board does not have any role in deciding the number of vacancies of any User Department. Implementation of reservation policy, maintaining reservation roster and earmarking of vacancies amongst different categories fall under the domain of the User Departments.

(iii) The crucial date i.e. cut-off date will be the closing date of application i.e. 11/12/2026 for ascertaining the eligibility of the candidates for extension of any benefits wherever applicable. However, latest DoPT guidelines issued from time to time may be taken into consideration for final appointment by the user department.

(iv) A person, seeking appointment on the basis of reservation to EWS Category, must ensure that he/she possesses the Income & Asset certificate valid for the financial Year 2026-2027 issued on the basis of Income for the financial year 2025-2026 in accordance with DoPT's OM No. 36039/1/ 2019-Estt (Res) dated 31.01.2019.

(v) Only OBC (Delhi) candidates notified by Govt. of NCT of Delhi vide letter/order No. F.19(10)/2001/S-III/Pt.File/2278-2285 dated 27/07/2007 **(Annexure-IV)** and No. F.19(01)/2012/S.IV/1241-1258 dated 28/07/2016 **(Annexure-V)** will be given the benefit of reservation/age relaxation under OBC category. This has further been clarified by Services Department, Govt. of NCT of Delhi Vide its Office Memorandum No.F.19(02)/2011/S.IV/Vol.I/856 dated 31/05/2021 **(Annexure-VI). OBC (Outside) candidates will be treated as Un-reserved candidate and they must apply under UR category.The OBC candidates must be in possession of OBC certificate issued on or before cut-off date i.e. 11/12/2026. Further, OBC candidates must be in possession of OBC (Non-Creamy Layer) certificate issued on/after 01/04/2026 (after completion of previous financial year) but not later than the closing date of online application i.e. 11/12/2026.**

(vi) Only following two types of certificates will be accepted as valid certificates for grant of benefit of reservation to OBCs as clarified vide Services Department O.M. dated 31.05.2021

a) An individual, who possesses OBC (Delhi) Certificate issued by the Revenue Department, Government of National Capital Territory of Delhi certifying that he/she belongs to a caste which has been notified as OBC by the Government of National Capital Territory of Delhi, shall be entitled for the benefits of reservation to OBCs in civil posts in various Departments of Government of National Capital Territory of Delhi, irrespective of the fact that the said OBC (Delhi) Certificate has been issued with or without mentioning of old certificate issued to his/her father, siblings and real uncles (Paternal Side Only).

b) An individual who possesses the OBC Certificate issued by a Competent Authority outside Delhi, certifying his/her belonging to a community duly notified as OBC by the Government of National Capital Territory of Delhi, shall also be entitled for the benefits of reservation to OBCs in civil posts under Government of National Capital Territory of Delhi. This certificate should have mandatorily been issued on the basis of OBC Certificate issued by Government of National Capital Territory of Delhi to his/her father, siblings and real uncles (paternal side only) of the concerned person, who had been residing in Delhi before 8th September, 1993.

(vii) A candidate belonging to SC/ST/OBC/EWS who is provisionally nominated / selected on the same standard as applied to unreserved category candidates and who appears in the combined merit list is treated as own merit candidate. Such candidate is adjusted against unreserved point of the reservation roster. Only such SC/ST/OBC candidates who are selected on the same standard as applied to unreserved candidates shall not be adjusted against reserved vacancies. In other words, when a relaxed standard is applied in selecting an SC/ST/OBC candidate, for example in the age limit, experience, qualification, extended zone of consideration larger than what is provided for unreserved category candidates, etc., the SC/ST/OBC candidates are to be counted against reserved vacancies. Such candidates would be deemed to be unavailable for consideration against unreserved vacancies.

8. AGE RELAXATION:

Permissible relaxation in upper age limit for different categories is as under:

S.NO.	CATEGORIES	EXTENT OF AGE CONCESSION
1.	SC/ST (For Group B & C)	05 years
2.	OBC (For Group B & C)	03 years
3.	PwBD (For Group B & C)	10 years
4.	PwBD + SC/ST (For Group B & C)	15 years
5.	PwBD + OBC (For Group B & C)	13 years
6.	Departmental candidate i.e. regular Govt. servant with at least three years continuous service. (These instructions are applicable only to Central Government Civilian Employees and Employees of all Departments/ Autonomous/Local Bodies of Govt. of NCT of Delhi)	**For Group B Post: -** Up to 05 years for Group 'B' posts (which are in the same line or allied cadres and where a relationship could be established that the service already rendered in a particular post will be useful for the efficient discharge of the duties of post) as per DoP&T norms. **For Group C Post: -** Up to 40 years of age (45 years for SC/ ST, 43 years for OBC) for Group 'C' post (which are in the same line or allied cadres) as per DoP&T norms.
7.	Ex-Servicemen (Group B & C (Non-Gazetted))	Period of Military service plus 3 years (Maximum upto 55 years)
8.	Meritorious Sports Persons (Only for Group 'C' posts)	Up to 05 years (10 years for SC/ST and 08 years for OBC candidates)
9.	Disabled Defence services personnel (Only for Group 'C' posts)	45 years (50 years of SC/ST, 48 years for OBC)
10.	Widows/ divorced women/ women judicially separated and who are not re-married (Only for Group 'C' posts)	Up to the age of 35 years (up to 40 yrs for SC/ST & 38 for OBC)

(Note:- The above age relaxations will be regulated as per latest DoPT Guidelines.)

(i) Any specific age relaxation provided in the Recruitment Rules for posts of various departments of GNCTD, Autonomous Bodies of Government of NCT of Delhi shall be applicable in respect of those particular posts.

(ii) In Recruitment Rules for the posts, wherever it is mentioned that age relaxation shall be given as per Government of India instruction, the age relaxation given here-in-above shall be applicable.

(iii) An Ex-serviceman who has already secured employment under the Central Government/Delhi Govt. or its autonomous/local bodies in Group 'C' & 'D' posts on regular basis after availing of the benefits of reservation given to Ex-Serviceman for their re-employment are not eligible for reservation in ESM category and fees concession. However, such Ex-Serviceman will be permitted to avail the benefit of age relaxation as prescribed for ex-servicemen for securing another employment in any higher post or service. However, such candidate will not be eligible for benefit of reservation.

(iv) In case of Person with Benchmark Disability, relaxation in age-limit shall be applicable irrespective of the fact whether post is reserved or not, provided the post is identified suitable for persons with disabilities.

(v) If a person with disability is entitled to age concession by virtue of being a Central Government employee, concession to him/her will be admissible either as a 'person with disability' or as a 'Central Government employee ' whichever may be more beneficial to him/her as per DoPT O.M. no. 15012/1/2003-Estt.(D) dated 29.06.2015.

9. IMPORTANT INSTRUCTIONS TO CANDIDATES:

(i)	Candidate must go through the requirements of essential educational qualification, age, experience, PwBD suitability etc. and satisfy himself/herself that he/she is eligible for the post. The Board does not undertake any scrutiny of applications for the eligibility and other aspects at the time of examination(s) and, therefore, candidature will be accepted only on provisional basis. Merely applying under the Combined Examination does not make the candidate eligible for all the departments included in this advertisement. **Copies of supporting documents will be sought at the time of online calling of e-dossier only. If any candidate fails to upload the e-dossier during given time period, his/her candidature shall not be considered, and no further opportunity will be given on whatsoever ground.** The scrutiny of e-dossiers will be carried out by concerned user department. The user department shall check the eligibility as per RRs and other terms and conditions of the advertisement notice. During scrutiny of documents, if any claim made by the candidate in the application is found to be false or not substantiated, the candidature of such candidate will be cancelled without any notice or correspondence.
(ii)	The educational qualification, age, experience and other eligibility conditions for the post shall be determined as on cut off date i.e. **11/12/2026**.
(iii)	**The crucial date i.e. cut off date will be the closing date of application i.e. 11/12/2026 for ascertaining the eligibility of the Candidates for extension of any benefits wherever applicable. However, latest DoPT guidelines issued from time to time may be taken into consideration for final appointment by the user department.**
(iv)	Candidates with only **benchmark physical disability** will be considered as Persons with Disabilities (PwD) and only such candidates will be entitled to age-relaxation/ reservation under the category of Persons with Disabilities.
(v)	If a candidate successfully submits his/her application, it will only be considered on **'Provisional'** basis. Candidates should take printout of the online Application Form for their own records.
(vi)	Only one online registration is allowed to be submitted by a candidate. Therefore, candidates must exercise due diligence at the time of filling their online Registration Forms. In case, more than one Registration of a candidate is detected, all such registrations will be rejected and his/her candidature for the examination will be cancelled. If a candidate submits multiple registrations and appears in the examination (at any stage) more than once, his/her candidature will be cancelled, and he will be debarred from the examinations of the Board.
(vii)	Only one online application is allowed to be submitted by a candidate for the Examination. Therefore, candidates must exercise due diligence at the time of filling their online Application Forms. In case, more than one application of a candidate is detected, all such applications will be rejected and his/her candidature for the examination will be cancelled. If a candidate submits multiple applications and appears in the examination (at any stage) more than once, his/her candidature will be cancelled, and he will be debarred from the examinations of the Board.

Continued on page 18

Continued from page 17

(viii)	**Candidates are advised to upload recent and clear colour photograph. The background should be a plain white or off-white. It should have full face, front view, eyes open. Online Applications with blurred/ illegible Photograph/ Signature will be rejected. Candidate must bring same photo printed on photo quality paper whenever asked by the Board. Digital or printed photo not meeting above guidelines will be rejected and candidature of the candidate will be rejected.Candidate himself/ herself is responsible for uploading of documents (photo, signature, thumbs, certificates, etc.) in correct format and correct space provided for the document.**
(ix)	Request for change/ correction in any particulars/documents of the application form including change of category, once submitted, will not be entertained under any circumstances. Such requests received through Post/ Fax/ Email/ By hand, etc. will neither be entertained, nor any correspondence will be made.
(x)	Candidates must fill their correct and active e-mail addresses and mobile number in the online application so that any communication from the Board is properly received by the candidate. Further, candidate is advised to visit website of the Board on regular basis to get updates as the communications sent through email & SMS are additional facilities. The Board shall not be responsible for any lapse on the part of the candidate in this regard.
(xi)	In case of fake/ fabricated application/ registration by misusing any dignitaries name/ photo, such candidate/ cyber cafe will be held responsible for the same and liable for suitable legal action under Cyber Crime Act / IT Act.

10. GENERAL INSTRUCTIONS FOR CANDIDATES :

(i) The Board makes the nomination / selection of candidates provisionally in accordance with the vacancies reported by the user department for various posts. The Board does not have any role in deciding the number of vacancies of any user department. The vacancies advertised are liable to vary (increase or decrease). In case the vacancy position is reduced to any number or even nil by the user department, Board is not liable to compensate the applicant for any consequential damage/loss.

(ii) Implementation of reservation policy, maintaining reservation roster, earmarking of vacancies for different categories and identification of suitability of posts for various benchmark disabilities are under the domain of the user departments. The PwBD suitability for the post will be considered as identified and intimated by the user department.

(iii) The DSSSB reserves the right to cancel or modify the advertisement or part of it at any stage.

(iv) The centers for holding the examination will be in Delhi/NCR or any other states as decided by DSSSB.

(v) The Board reserves the right to cancel a part or entire process of examination or a part of it due to administrative reason(s) and in case of unfair means, cheating or other irregularities/ malpractice noticed by the Board. The Board also reserves the right to cancel or set up a new examination centre and divert the candidates from a particular examination centre to another examination centre if required. The Board also reserves the right to direct candidates of any centre to some other centre to take the Exam. No request for change in date, time and centre of exam will be accepted under any circumstances.

(vi) **In case of any inadvertent error in publication of advertisement, the final result will be prepared on the basis of Requisition / Recruitment Rules of the concerned post, DoPT guidelines and any other prevailing guidelines of GNCTD and GOI.**

(vii) **The Board reserves the right to change or make amendment in the examination scheme, any time before the examination, if so required.**

(viii) The candidature of the candidate to the Examination is entirely provisional and subject to the outcome of any direction/ decision/ order/ pronouncement of any Court of Law and mere issuance of Admit Card or appearance at Examination does not entitle him/her to any claim for the post.

(ix) Use of Calculator, Laptop, Palmtop, Bluetooth devices, Earbuds, Camera, other Digital Instrument/ Mobile/ Cell phone, Pager/ Electronic watches and any metallic items etc. is/ are not allowed. Candidates are advised not to bring any of the above gadgets in the examination centre as no arrangements for keeping or for security of these items will be available at the centers.

(x) In case any candidate is caught/ found to be in possession of any gadget/instrument, he/ she would be debarred from the examination and legal proceedings shall also be initiated against the candidates.

(xi) The candidates are instructed to follow the following dress code while appearing for DSSSB Exam :

(a) Light clothes with half sleeves not having big buttons, brooch/badge, flower etc. with Salwar/ Trouser.

(b) Slippers, sandals with low heels. Shoes are not allowed.

(xii) In case there is any discrepancy among the English, Hindi, Urdu and Punjabi version of advertisement/ information, the English version will be treated as final.

(xiii) Abbreviations used are denoted as under:

EWS-Economically Weaker Sections, ESM- Ex-Serviceman, UR-Unreserved (General), SC- Scheduled Caste, ST- Scheduled Tribe, OBC- Other Backward Classes, PwBD – Persons with Benchmark Disabilities, MSP – Meritorious Sports Person.

(xiv) Notification/Corrigendum/Addendum issued to the advertisement, if any, will be published on Board website.Candidates are advised to visit DSSSB website regularly for latest updates.

11. ACTION AGAINST CANDIDATES FOUND GUILTY OF MISCONDUCT:

Candidates are warned that they should not furnish any particulars that are false or suppress any material information while filling in the application form.

Without prejudice to criminal action/debarment from DSSSB's examination wherever necessary, candidature will be summarily cancelled at any stage of the recruitment in respect of candidates found to have indulged in any of the following:

(i) Possession of mobile phone & accessories and other electronic gadgets within the premises of the examination centre, whether in use or in switch off or switch on mode.

(ii) Involved in malpractices.

a) Using unfair means in the examination hall.

b) Obtaining support for his / her candidature by any means.

c) Impersonate/Procuring impersonation by any person.

d) Submitting fabricated documents or documents which have been tampered with.

e) Making statements which are incorrect or false or suppressing material information.

f) Resorting to any other irregular or improper means in connection with his/her candidature for the examination.

g) Misbehaving in any other manner in the examination hall with the Supervisor, Invigilator or Board's representatives.

h) Taking away the Question Paper/Answer Sheet (in case of offline/online/ descriptive/skill test papers) with him/her from the examination hall, or passing it on to unauthorized persons during the conduct of the examination.

i) Intimidating or causing bodily harm to the staff employed by the Board for the conduct of examination.

j) Not fulfilling the eligibility conditions mentioned in the Notice.

k) Candidature can also be cancelled at any stage of the recruitment for any other ground which the Board considers to be sufficient cause for cancellation of candidature.

l) If any candidate uses offensive/abusive/foul language /obscene picture he/she will be liable for necessary penal action under relevant Act.

In such cases, if required, the Board may also report the matter to Police/ Investigating Agencies, as deemed fit and the Board may also take appropriate action to get the matter examined by the concerned authorities/ forensic experts,etc.

12. BOARD'S DECISION FINAL:

The decision of the Board in all matters relating to eligibility, acceptance or rejection of the applications, penalty for false information, mode of selection, conduct of examination(s), allotment of examination centres and preparation of merit list & department allocation, debarment for indulging in malpractices will be final and binding on the candidates and no enquiry/ correspondence will be entertained in this regard.

Disclaimer: - The vacancy notice is based on the requisitions received from the indenting departments. The essential qualifications have been given as prescribed in the RRs of the posts. In case of any typographical error, the recruitment will be strictly as per the RRs only.

Deputy Secretary (P&P)
DSSSB

ANNEXURE - I

Government of National Capital Territory of Delhi
Services Department - (Branch-IV)
7th Level, B-Wing, Delhi Secretariat
I.P. Estate, New Delhi-110002

No.F.19(11)/2015/S-IV/1751-1756 **Dated : 11/06/2019**

Office Memorandum

Sub: Relaxation in upper age limit to the contractual employees working under Government of NCT of Delhi at the time of regular appointment on direct recruitment basis.

The issue with regard to suitable relaxation in upper age limit to contractual employees, as a onetime measure, in Direct Recruitment has been examined in the light of various judicial pronouncements, DOPT guidelines, the opinion of Additional Solicitor General and in consultation with Finance Department and Law Department of GNCTD.

2. The Competent Authority is pleased to order all Head of Departments to fill-up the posts as per the recruitment rules and contractual employees hired against those posts may be given age relaxation as per the the following modalities to be adopted on uniform basis for in respect of contractual employees under Government of NCT of Delhi.

I. The contractual employees working against teaching posts, will be eligible for one time relaxation in upper age limit upto maximum period of 5 years. The quantum of age relaxation will be subject to number of years spent in the department on contract basis provided, they have worked for at least 120 days in a particular academic year.

II. The contractual employees working against all other administrative posts, will be eligible for one time relaxation in upper age limit upto maximum period of 5 years. The quantum of age relaxation will be subject to number of years spent in the department on contract basis provided, they have worked for least 180 days in a particular year.

III. The contractual employees, working at the time of applying for direct recruitment, shall only be considered eligible for relaxation in upper age limit.

IV. The contractual employees would be considered eligible for relaxation in upper age limit only for the department in which they are working.

V. The contractual employees, who have already availed one time age relaxation, granted by the respective department, would not be eligible under the scheme.

VI. Any contractual employee, whose service was terminated due to unsatisfactory work during their contractual employment, shall be treated as ineligible for the benefit of relaxation in upper age limit.

VII. The contractual employees may seek "age-relaxation certificate" from the department where they are working on contract basis. The department concerned, after examination of application, in accordance with the above modalities, shall issue the certificate by clearly indicating the quantum of age relaxation, the contractual employee is eligible for. The certificate shall be issued under the signature and seal of HoD concerned.

3. This issues with the approval of Competent Authority.

(S. N. MISRA)
SPECIAL SECRETARY (SERVICES)

Continued on page 19

Continued from page 18

No.F.19(10)/2015/S-IV/1751-1756 Dated : 11/06/2019

Copy to :

1. All Pr. Secretaries/Secretaries/Head of Departments, Corporations, Boards, PSUs and Autonomous Bodies of Govt. of NCT of Delhi.
2. The Pr. Secretary to Hon'ble Lt. Governor, Delhi, Raj Niwas Delhi.
3. The Staff Officer to Chief Secretary, 5th Level, A-Wing, Delhi Secretariat, New Delhi.
4. The Chairperson, DSSSB, Govt. of N.C.T. of Delhi.
5. Section Officer (Services-Coord) with the request to upload this circular to the website of Services Department.
6. Guard File.

(S. N. MISRA)
SPECIAL SECRETARY (SERVICES)

ANNEXURE – II

INSTRUCTIONS FOR CANDIDATES FOR NEW REGISTRATION ON OARS PORTAL

(Only for those candidates who have not done registration earlier on OARS portal)

1. Candidates are required to register online using the website **https://dsssbonline.nic.in** and "Click for New Registration".
2. Candidates are required to complete the Online Registration Form through the DSSSB OARS portal. The session time to fill complete online registration form is 30 minutes.
3. Before start filling up of Online Registration the candidate must have ready with his/her photo identity proof (PAN Card/Voter ID Card/Driving License/Passport) duly scanned in the jpg/jpeg format in such a manner that each file should not be less than 15 kb and should not exceed 60 KB. Candidates should not upload blur photo identity proof. In case Aadhaar number is provided as identity proof than no scanned id proof is required to be uploaded.
4. The Online Registration can be done by the candidates through the DSSSB website any time 24x7.
5. The applicants must ensure that while filling their Online Registration Forms, they must provide their valid and active email IDs as the DSSSB may use electronic mode of communication while contacting with candidates at different stages of examination process. The email ID already registered with OARS portal will not be accepted.
6. The candidate should also provide one valid and active mobile number on which they may receive any exam related information through SMS from the Board. The mobile number already registered with OARS portal will not be accepted.
7. It is recommended that the applicants need to verify both their Mobile No. and Email ID via OTP (One Time Password) received on their registered Mobile No. and Email Id.
8. In case applicant not receive OTP either on Mobile No. or on Email Id than applicant can register with only one OTP received either on Mobile or Email.
9. The applicants are advised to check their emails at regular intervals.
10. In case, Roll No. of Class X is in Alphanumeric then use only numeric characters of the Roll No. For example, if your Roll No. is 12CSC0204, then use 120204.
11. Please do not enter/ prefix zero in class X roll no. as system will truncate all leading zero from left automatically, e.g. if roll number is 00123456012 than system will truncate all leading zeros and actual roll is 12345012 only as class X roll number will be saved in OARS system.
12. The Id proof that is entered by the applicant will be cross checked at the time of examination and submission of e-dossier, if shortlisted. Also, the ID proof given by the applicant will be the part of the Admit Card.
13. Guidelines for scanning and uploading of photo identity proof online: The candidate will be required to have a scanned (digital) image of his/her photo identity proof as per the specifications given below:

    a. Photo identity card image: Must be a valid photo identity card clearly showing the all the details and photo of candidate.

    b. Allowed Size: Size of file should be between 15kb - 60 kb and minimum resolution (width height): 300*200 pixels for PAN/DL, 200*300 pixels for Voter Card and 450 350 pixels for Passport.
14. Applicants are advised to view preview of the registration form to ensure that all details filled by him/her are correct. When satisfied with the preview then the candidate may finally submit the registration form as registration details once finally submitted will not change on later stages.
15. **The applicants are advised to enter the correct details required for their registration number in OARS. As the details e.g. Name, Gender, Father's name once entered can't be edited under any circumstances.**
16. **The Applicant should create only one unique registration number in OARS.**
17. **The Applicant can apply for various posts only after registration. After registration, applicants are required to quote his/her registration number as login ID and password for future accessing the OARS.**

Annexure-III

Government of National Capital Territory of Delhi
Delhi Subordinate Services Selection Board
FC-18, Institutional Area, Karkardooma Delhi-110092

F.NO. 10(271)/Sec. Cell /DSSSB/18/989 Dated : 11/07/18

NOTICE

As mentioned in the public notice F.No. 10(271)/Sec. Cell /DSSSB/18/718 Dated 31/05/2018 regarding partially shifting to online exam in case of an exam being held in multiple shifts, normalisation of marks obtained by candidates will be done to account for variation in difficulty level. Normalisation will be done by using "Score Normalisation Based on Deviation Method" formula which is as under :

Xn=(S2/S1)*(X-Xav)+Yav

(Xn)	Narmalized Score for each candidate
S2	Is the SD of the shift with the Highest Average Score taken as base for normalization.
S1	Standard Deviation for the corresponding shift (to be scaled to S2)
X	Raw score of a candidate
Xav	Simple average of the Shift
Yav	Average corresponding to shift with highest Average (taken as base for normalization)

Dy. Secretary
DSSSB

Annexure-IV

Most Urgent/Out today
No F.19(10)/2001/S-III/Pt. File/2278-2285
Government of National Capital Territory of Delhi
(Services Department : Branch - IV)
7th Level, "B Wing", Delhi Secretariat, I.P. Estate, New Delhi 110002.

C.D.No. dated : 27/07/07

To

1. The Chairman
   Delhi Subordinate Services Selection Board,
   Government of NCT of Delhi
   UTCS Building, Shahadra, Delhi
2. All Head of Department/Local/Autonomous Bodies/PSUs, Government of NCT of Delhi.

Sub : Reservation for OBCs in the jobs under the Government of NCT of Delhi.

Madam/Sir,

I am directed to inform that the Hon'ble Lt. Governor has considered the matter regarding grant of benefit of reservation to OBCs in Civil posts under the Govt. of NCT of Delhi and has decided that the Central list for OBCs qua Delhi and castes defined as OBCs by OBC Commission and accepted so by the Government be extended the benefit of reservation in Delhi.

In light of the above, appropriate action for grant of benefits of reservation to OBCs in the civil posts of Govt. of NCT of Delhi may be taken accordingly.

Yours faithfully,
(S.P. Singh)
Joint Secretary (Services)

No. F.19(10)/2001/S-III/Pt. File/2278-2285 dated: 27/07/07

Copy to:

1. Secretary to Lt. Governor, Delhi, Govt. of NCT of Delhi.
2. Secretary to the Chief Minister, Govt. of NCT of Delhi.
3. Secretary (Legislative Assembly), Govt. of NCT of Delhi.
4. Staff Officer, Office of the Chief Secretary, Govt. of NCT of Delhi
5. Secretary to the Speaker, Delhi Vidhan Sabha, Govt. of NCT of Delhi
6. Secretaries to all Ministers of Govt. of NCT of Delhi
7. Superintendents (Services-I/II/III/IV/Coordination Branch)
8. Guard File.

(S.P. Singh)
Joint Secretary (Services)

Annexure-V

Government of National Capital Territory of Delhi
Services Department - (Branch-IV)
7th Level, B-Wing, Delhi Secretariat
I.P. Estate, New Delhi-110002

No.F.19(01)/2012/S.IV/1241-1258 Dated: 28/7/2016

To,
All Head of Departments,
Govt. of NCT of Delhi,
Delhi/New Delhi

Sub: Reservation for OBCs in the jobs under the Government of N.C.T. of Delhi - reg.

Sir/Madam,

In continuation with this departments circular dated **27.07.2007** on the subject cited above (copy enclosed) I am directed to inform that Govt. of N.C.T. of Delhi has decided to accept the following two types of certificates as valid certificates for grant of benefit of reservation to OBCs in civil posts under Govt. of NCT of Delhi:-

1) OBC certificate (Delhi) issued by the Revenue Department of GNCT of Delhi, on the basis of any old certificate issued to any member of individual's family from GNCT of Delhi.
2) OBC certificate issued by a Competent Authority outside Delhi to a person belonging to a community duly notified as OBC by GNCT of Delhi. This certificate should have mandatorily been issued on the basis of OBC certificate issued by Govt. of N.C.T. of Delhi to any family member of the concerned person who had been residing in Delhi before **08.09.1993**.

   This issues with the prior approval of the Competent Authority.

Yours faithfully
(Anupma Chakravorty)
Dy. Secretary (Services)

Encl : As above

No. F.19(01)/2012/S.IV/1241-1258 Dated: 28/7/2016

Copy to:

1. Pr. Secretary to Lt. Governor, Delhi, Govt. of NCT of Delhi.
2. Pr. Secretary to the Chief Minister, Govt. of NCT of Delhi.

Continued on page 20

Continued from page 19

3. Staff Officer, O/o the Chief Secretary, Govt. of NCT of Delhi
4. Secretaries to all Ministers of Govt. of NCT of Delhi
5. Superintendents (Services-I/II/III ACP cell & Coordination branch, Delhi Secretariat, Govt. of N.C.T. of Delhi
6. Superintendent (Coordination), Delhi Secretariat to upload on the website of Serivces Department.
7. Guard File.

(Anupma Chakravorty)
Dy. Secretary (Services)

Annexure-VI

No.F.19(02)/2011/S.IV/Vol.I/856
Government of National Capital Territory of Delhi
Services Department - (Branch-IV)
7th Level, 'B' Wing, Delhi Secretariat,
I.P. Estate, New Delhi - 110002

Dated : 31/05/2021

Office Memorandum

Sub: Reservation for OBCs in the jobs under the Government of N.C.T. of Delhi - reg.

In continuation of this Department's letter No.F.19(10)/2001/S-III/Pt. File/2278-2285 dated 27th July, 2007 and No.F.19(01)/2012/S.IV/1241-1258 dated 28th July, 2016 on the subject cited above (copies enclosed), the undersigned is directed to convey the clarification that:-

1) An individual, who possesses OBC (Delhi) Certificate issued by the Revenue Department, Government of National Capital Territory of Delhi certifying that he/she belongs to a caste which has been notified as OBC by the Government of National Capital Territory of Delhi, shall be entitled for the benefits of reservation of OBCs in civil posts in various Departments of Government of National Capital Territory of Delhi, irrespective of the fact that the said OBC (Delhi) Certificate has been issued with or without mentioning of old certificate issued to his/her father, siblings and real uncles (paternal said only).
2) An individual, who possesses the OBC Certificate issued by a Competent Authority outside Delhi, certifying his/her belonging to a community duly notified as OBC by the Government of National Capital Territory of Delhi, shall also be entitled for the benefits of reservation of OBCs in civil posts under Government of National Capital Territory of Delhi. This certificate should have mandatorily been issued on the basis of OBC Certificate issued by Government of National Capital Territory of Delhi to his/her father, siblings and real uncles (paternal side only) of the concerned person, who had been residing in Delhi before 8th September, 1993.

This issues with the approval of the Competent Authority.

Encls: As above

(Harleen Kaur)
Spl. Secretary (Services)

No.F.19(02)/2011/S.IV/Vol.I/

Copy for information / appropriate action to:-

1. The Secretary, UPSC, Dholpur House, Shahjahan Road, New Delhi-110069
2. Chairperson, DSSSB, Govt. of N.C.T. of Delhi.
3. Principal Secretary (Revenue), Revenue Department, 5, Shamnath Marg, Delhi-110054
4. All the Heads of Departments/Autonomous Organizations / PSUs, Govt. of N.C.T. of Delhi, Delhi / New Delhi.

Copy for information to:-

1. Secretary to Hon'ble Lt. Governor, Delhi, Raj Niwas, Delhi.
2. Secretary to Hon'ble Chief Minister of Delhi, 3rd Level, Delhi Secreatariat, New Delhi
3. Secretary to all Ministers, Govt. of N.C.T. of Delhi, Delhi Secretariat, New Delhi.
4. Staff Officer to Chief Secretary, Delhi Govt. of N.C.T. of Delhi, 5th Level, Delhi Secretariat, New Delhi
5. P.A. to Secretary (Services), Govt. of N.C.T. of Delhi, Delhi Secretariat, New Delhi
6. P.A. to Spl. Secretary (Services), Govt. of N.C.T. of Delhi, Delhi Secretariat, New Delhi
7. Dy. Secretary (Services)-I/III, Govt. of N.C.T. of Delhi, Delhi Secretariat, New Delhi
8. Section Officers of all branches of Services Department, Govt. of N.C.T. of Delhi.
9. Section Officer (Coordination), Services Department, Delhi Secretariat, New Delhi with the direction to upload this letter / circular on the website of the Services Department.

(Harleen Kaur)
Spl. Secretary (Services)

EN 34/19

Ministry of Culture Government of India

File No. 4/1/2024-SD/AM

Indira Gandhi National Centre for the Arts

(An Autonomous Trust under Ministry of Culture, Govt. of India)
Janpath Building, Janpath, New Delhi-110001.

Notice

With reference to advertisement/RO No. 09118/11/0006/2627 published on **24.10.2026** regarding recruitment of following posts in IGNCA on deputation basis:-

S. No.	Name of Post	No. of Posts	Period
1.	Under Secretary	01	03 years
2.	Dy.FA & Sr. AO	03	03 years
3.	Library & Information Officer	01	02 years
4.	Producer	01	03 years

It is to inform that recruitment for the post of **Producer has been withdrawn** due to administrative reasons. Remaining positions will be filled as per advertisement dated **24.10.2026**.

Director (Admn)
IGNCA

CBC 09118/11/0008/2627

EN 34/60

Government of India

Ministry of Earth Sciences

Prithvi Bhawan, Lodhi Road, New Delhi-110003

Advertisement No. Admn-Admn/1/2025-DOM(E-16413) for filling up the post of Project Scientist-I on contractual basis in the Ministry of Earth Sciences (MoES), New Delhi.

Ministry of Earth Sciences (MoES) invites applications for the post of **Project Scientist-I** on contractual basis in the Ministry of Earth Sciences (MoES), New Delhi.

2. The last date for receiving of applications is 21 days from the date of publication of this advertisement in the Employment Newspaper.

3. For full details and submission of applications please see website i.e., **www.moes.gov.in**

(Ranjit Kumar)
Under Secretary to Govt. of India

CBC 12101/11/0002/2627

EN 34/57

Government of India
Ministry of Defence
Department of Defence Production
Directorate of Ordnance (C & S)

Field Unit Khadki, Pune

Camp, Ammunition Factory Khadki, Pune - 411003 (MS)

Walk-in interview

For Hiring of 01 MBBS Doctor for 06 months on contract basis at Ordnance Factory Hospital Khadki-411003

Sr. No.	Particulars	Details
1.	Date & time of interview	**27/11/2026 10.00 AM**
2.	Venue	Ordnance Factory Hospital, Khadki- 411003
3.	Number of Vacancies	01
4.	Tenure	06 months
5.	Essential qualification	MBBS degree from MCI recognized Medical college/ University. He/she should be a registered medical practioner.
6.	Monthly remuneration	Rs. 75,000/- (Consolidated)
7.	Daily rate of reduction from remuneration for absence	Rs. 2500/- (per day)
8.	Age	Up to 70 years of age. Retired Medical Officer from Central Govt. or State Govt. hospitals may also apply.
9.	Nature of duty	To be governed as per the terms and conditions of OFB orders issued time to time.
10.	Document to be submitted at the time of interview	Only Indian citizens are eligible to appear for the interview. Candidates are required to bring a bio-data/ resume along with all the relevant document in original in support of the following. • Qualification • Identify (viz Aadhar card, Voter ID, driving licence, pan card with 01 address proof document/ration card.) • Medical registration certificate with National/State Medical Council. • Proof for date of birth along with character certificate from Gazetted Officer of the Central/State Government. • 02 recent passport size photographs. • Any professional fulfilling the basic educational qualification (including retired personnel) can be considered for hiring.
11.	The assignment is purely contractual in nature, which may be terminated on 07 (seven) days' notice from either side.	
12.	The hired medical practitioner will be posted on DMO duty (night). PVR is mandatory.	
13.	CMO I/c OFH Khadki reserved the right to advertise the above vacancy.	

Dr. Atulya Bhagat
CMO I/c
Ordnance Factory Hospital, Khadki-411003

EN 34/2

CONSORTIUM FOR EDUCATIONAL COMMUNICATION

IUAC CAMPUS, ARUNA ASAF ALI MARG,
NEW DELHI – 110067
Phone: 011-24126418-19-20,
Website: www.cec.nic.in

Advt. No. CEC/8/2026

Date : 21st November, 2026

RECRUITMENT ON DEPUTATION BASIS

Consortium for Educational Communication (CEC), invites the applications from eligible candidates for the following posts on deputation basis:

(i) Joint Director (Hardware) (01 Post)
(ii) Chief Administrative Officer (01 Post)
(iii) Producer (01 Post)
(iv) Computer Programme Assistant (01 Post)

Applications must be submitted within **Thirty (30) days from the Date of Advertisement.** Only short-listed candidates will be called for an interview. Detailed eligibility criteria, qualifications, experience and Application Format are available at **www.cec.nic.in**

Administrative Officer (Admin.), CEC

EN 34/10

No. A-12024/8/2024-PERS-BCAS (E-254752)
Government of India
Ministry of Civil Aviation

Bureau of Civil Aviation Security

2nd Floor, 'A' Block, Udaan Bhawan, Safdarjung Airport
New Delhi-110003

VACANCY CIRCULAR

Applications are invited from officers serving under the Central or State Governments or Union Territories or Central Armed Police Forces or Public Sector Undertakings or Recognized Research Institutions or Universities or Semi Government or Statutory or Autonomous Organizations to fill up the following vacancies in various Group 'A' posts in the Bureau of Civil Aviation Security (BCAS), an attached office of the Ministry of Civil Aviation, Govt. of India on deputation basis:

S. No.	Name of the post	Group	Level in the Pay Matrix	No. of Posts
(i)	Joint Director/Regional Director (JD/RD)	A	Level- 12	04
(ii)	Deputy Director (DD)		Level-11	01
(iii)	Assistant Director (AD)		Level - 10	10
(iv)	Law Officer (LO)		Level - 10	01
Total				16

(The number of vacancies are tentative and may change at the time of selection.)

2. The details like general conditions, eligibility criteria, age limit, bio-data proforma, etc. are available on the website of BCAS **(i.e. https://bcasindia.gov.in/#/pages/vacancy).**
3. Interested and eligible officers may send their applications in the prescribed proforma, through proper channel, to the undersigned **within 60 days** from the date of advertisement of these vacancies in the Employment News.
4. Any extension in last date of receiving nominations would be published, if required on the BCAS website.

(Salil Deep Sachan)
Deputy Director (Pers.)
Tele No. 011 - 24618561
Email: ddpers.bcas@gov.in

CBC 03105/11/0004/2627

EN 34/27

दिल्ली विश्वविद्यालय
University of Delhi

Advt. No. R&P/325/2026 **Date: 29.10.2026**

Online applications are invited in the prescribed Application Form from the eligible candidates for appointment to the post of **Assistant (Additional Posts)** in the University of Delhi. **The last date for receipt of the application is 19.11.2026 or within two weeks from the date of publication of the advertisement in the Employment News, whichever is later.** For details, please visit the University website **www.du.ac.in.** and click **"Work with DU"** under the Head **"Advertisement - Departments"**

Any addendum/corrigendum shall be posted on the website only.

REGISTRAR

CBC 21231/11/0019/2627 EN 34/26

DISCLAIMER

The views expressed by the authors in the articles published in Employment News are their own. They do not necessarily reflect the views of the government or the organisations they work for.

The contents of the advertisements published in the Employment News belong to the organisation or their representatives. Candidates must satisfy themselves about the accuracy of the contents and their implications before applying. The Employment News is in no way responsible for any liability arising out of the contents/ texts of these advertisements.

NATIONAL COUNCIL FOR HOTEL MANAGEMENT AND CATERING TECHNOLOGY

(Ministry of Tourism, Government of India)
A – 34, Sector – 62, NOIDA – 201309 Tel: 0120-2590602/603/610/613
e-mail: nchmctadmn@gmail.com website: www.nchm.gov.in

NCHMCT calling on-line application for
National Hospitality Teachers Eligibility Test (NHTET–December 2026)

NCHMCT announces NHTET December 2026

Eligibility & Age limit:

1) **Full time Bachelor's Degree** (not on ODL mode) in Hospitality Administration/ Hotel Management/ Culinary Art after 10+2 from a recognized University/ Institute with at least 55% marks and at least 2 years Hospitality Industry Experience after obtaining Degree (6 months IT is part of Courses, not to be considered as experience for this purpose).

OR

Full time Master's Degree in Hospitality Administration/ Hotel Management/ Culinary Art with at least 55% marks from a recognized University/ Institute after **full time Bachelor's Degree or Diploma** (not on ODL mode) **for minimum of 3 years duration** after 12th from a recognized Board (the diploma for which pre-requisite minimum qualification fixed by the Regulator viz NCHMCT/AICTE/ SBTE/ Recognized University, is 12th pass only and not 10th) in Hospitality Administration/Hotel Management/ Culinary Art from a recognized University/ Institute with at least 55% marks.

2) Candidates having full time Bachelor Degree (not on ODL mode) in Hospitality/ Hotel Administration/ Management/ Culinary Art with 55% or more marks in aggregate and thereafter appeared in the final semester (i.e. in 4th Semester)/ final year exam of the master's degree for which the result will be declared within 2 months from the date of NHTET exam and have passed all subjects of previous year/ semesters, can also apply. It may be noted that the candidates who are in 2nd year (3rd Semester) of their Master's Degree in Hospitality or even appeared in final semester but there is any paper back in earlier semester, are not eligible to apply.
3) Age should not be more than 35 years. Relaxation of age by 5 years for those belong to SC/ST/PD categories, 3 years for those belong to OBC categories is applicable as per rules.

As per the revised NHTET Scheme, Hospitality/Hotel Management graduates should apply for 'Generic' and Culinary graduates should apply for 'F&B Specialization' only. For detailed information, see the Information Brochure placed in the website of this Council. Online portal is open from 21.11.2026 to 20.12.2026. Exam is tentatively scheduled to be held on 10.01.2027 (Sunday). Eligible and interested candidates may visit www.nchm.gov.in for detailed information brochure with important dates and to apply online.

Director (A&F)

EN 34/31

SUBSCRIPTION FORM

Tick (✓) appropriate column

Print version Plans

6 months	Rs. 265/-	( )
1 year	Rs. 530/-	( )
2 Year	Rs. 1000/-	( )
3 Year	Rs. 1400/-	( )

E-version Plans

6 months	Rs. 200/-	( )
1 year	Rs. 400/-	( )
2 Year	Rs. 730/-	( )
3 Year	Rs. 1050/-	( )



( ) Employment News
( ) Rozgar Samachar-Hindi
( ) Rozgar Samachar-Urdu

Demand Draft/Cheque should be in favour of **'Employment News'.**
Attach original copy of Demand Draft / Cheque with the form

Please fill all the details in CAPITAL Letters

Name: _____
Postal Address: _____
_____
Pin Code: _____
Landline Ph.: _____
Mobile: _____
Email Id: _____

Send the filled form to:
Employment News,
Room No. 783, 7th Floor,
Soochna Bhawan,
Lodhi Road, New Delhi-110003

For daily updates:

www.employmentnews.gov.in
www.rozgarsamachar.gov.in

Online payment facility is also available for both plans.

Scan & Pay

@Employ_News
@EmploymentNews
www.eneversion.nic.in

BRIC NABI

BRIC-NATIONAL AGRI-FOOD AND BIOMANUFACTURING INSTITUTE

(Formerly National Agri-Food Biotechnology Institute & Center of Innovative & Applied Bioprocessing)
(Deptt. of Biotechnology, Ministry of Science & Technology, Govt. of India)
Knowledge City, Sector-81, Mohali

RECRUITMENT NOTICE

BRIC-National Agri-Food and Biomanufacturing Institute (formerly National Agri-Food Biotechnology Institute & Center of Innovative and Applied Bioprocessing) is an autonomous Institute under the Department of Biotechnology, Government of India. This futuristic innovation institute of its own kind in the country has a mission of advancing knowledge, leads and emerging technologies/processes relevant to Agri-food & Biomanufacturing sector towards applications and products.

BRIC-NABI invites applications from Indian Citizens for filling up the administrative & technical positions on Direct Recruitment basis, as mentioned below: -

Administrative & Technical Positions
[Advt. No. NABI/ADMIN/1/(001)/2026-04/Rectt.]

Sr. No	Name of the Post	No. of Post & Category	Age Limit	Level as per 7th CPC	Essential Qualification
1.	System Analyst	01 (UR)	35 years	Level-10 (₹ 56,100 – ₹ 1,77,500)	ME/MTech/PhD in Computer Science/ Information Technology /Bioinformatics or equivalent with 04 years of experience in big data analytics, bioinformatics analysis, database development and management or BE/ B-Tech in Computer Science/ Information Technology/ Bioinformatics or equivalent with 06 years' of experience in big data analytics, bioinformatics analysis, database development and management.
2.	Management Assistant	01 (UR)	30 years	Level-6 (₹ 35,400 - ₹ 1,12,400)	Graduate degree in any discipline from a recognized Institute/University or equivalent with 02 years' of regular service experience in Level 5 or equivalent or 03 years of regular service experience in Level 4 or equivalent in the Central Government, State Governments, Central / State Government Universities/ Autonomous Institutions, Public Sector Undertakings. **OR** MBA with 02 years' experience in reputed firms. The candidate is desired to have experience in handling finance and accounts matters in similar level in Central /State/ Autonomous / Statutory organization/ PSUs/Govt. funded universities

*Age relaxation shall be as per the Government of India (GOI) norms.
The detailed advertisement and procedure for submitting the online application are available at BRIC-NABI website www.nabi.res.in. The last date of submission of the online application is 21st December 2026.
Any corrigendum or amendment to the advertisement will be published only on the institute's website.
Before applying, candidates may refer to the BRIC-NABI website and apply accordingly.

(Manager Administration)

EN 34/28

MAULANA AZAD NATIONAL INSTITUTE OF TECHNOLOGY

(An Institution of National importance under Ministry of Education, Govt. of India)
Bhopal-462003 (M.P.) INDIA

RECRUITMENT OF VARIOUS GROUP 'B' AND 'C' NON-TEACHING POSITIONS

Maulana Azad National Institute of Technology (MANIT) Bhopal, an Institute of National Importance under the Ministry of Education, Government of India, invites online applications from eligible candidates for filling up the under-mentioned non-teaching positions on direct recruitment basis. Candidates may refer to the Institute website https://www.manit.ac.in for the detailed advertisement, vacancy details, eligibility criteria and other instructions.

Sl. No.	Name of Post	Group	Pay Level (7th CPC)	SC	ST	OBC (NCL)	EWS	UR	TOTAL	Advt. No. & Date
1	SUPERINTENDENT	Group B	Level-6	01	00	01	00	02	04	Advt. No. Rectt/NT/ 2026/07 dated 06.11.2026
2	SENIOR ASSISTANT	Group C	Level-4	01	00	01	00	03	05	
3	JUNIOR ASSISTANT	Group C	Level-3	00	00	01	00	05	06	
4	TECHNICAL ASSISTANT	Group B	Level-6	00	01*	01*	01	01	04	
5	SAS ASSISTANT	Group B	Level-6	00	00	00	00	02	02	
6	LIBRARY & INFORMATION ASSISTANT	Group B	Level-6	00	00	01	00	04	05	
7	SENIOR TECHNICIAN	Group C	Level-4	02	01	04	01	08	16	
8	TECHNICIAN	Group C	Level-3	01	01	03 (1+2*)	01	07	13	
	TOTAL			05	03	12	03	32	55	

*Backlog vacancies

Note:- The vacancy distribution includes reservations for PwBD and Ex-Servicemen candidates as per Government of India norms, as indicated in the detailed advertisement.
The last date for submission of the online application form is **10.12.2026.** Application through any other modes shall not be accepted.

Sd/-
REGISTRAR

EN 34/39

SCAN QR TO APPLY

SBI

Central Recruitment & Promotion Department, Corporate Centre, Mumbai
Phone: 022-22820427; E-mail: crpd@sbi.co.in

RECRUITMENT OF SPECIALIST CADRE OFFICERS IN SBI ON REGULAR BASIS

ADVERTISEMENT NO. CRPD/SCO/2026-27/29

ONLINE REGISTRATION OF APPLICATION & PAYMENT OF FEES: FROM 04.11.2026 TO 25.11.2026

State Bank of India invites Online application from eligible Indian citizens for appointment to the following Specialist Cadre Officers posts on regular basis. Candidates are requested to apply Online through the link given on Bank's website https://sbi.bank.in/web/careers/current-openings

(A) DETAILS OF POST/ GRADE/ VACANCY/ AGE /PLACE OF POSTING:

Sl. No.	Name of Posts	Grade		Vacancies						Age in years^ (As on 31.10.2026)		Place of Posting	Selection Process
				UR	SC	ST	OBC	EWS	Total	Min	Max		
1.	Assistant Manager - Engineer (Fire)	JMGS I	Regular	11	2	1	1	1	17	21	40	Anywhere India	Online Written Test and Interview
			Backlog	--	--	1	--	--					

Abbreviations: **UR** –Unreserved, **SC**- Scheduled Castes, **ST**- Scheduled Tribes, **OBC** - Other Backward Classes, **EWS** - Economically Weaker Section, **JMGS-I** - Junior Management Grade Scale – I

^Age relaxation is available as per Government of India guidelines.

(B) DETAILS OF EDUCATIONAL QUALIFICATION, WORK EXPERIENCE (Composite - Total work experience before & after stipulated qualification) REQUIRED:

Post No / Post Name	Assistant Manager -Engineer (Fire) – JMGS I
BASIC QUALIFICATION (AS ON 31.10.2026)	B.E. (Fire) from National Fire Service College (NFSC) Nagpur Or B.E / B. Tech (Safety & Fire Engineering) Or B.E / B. Tech (Fire Technology & Safety Engineering) Or Equivalent 4-year degree in Fire Safety from UGC recognized University / AICTE approved institution Or Graduate member of Institution of Fire Engineers (India / UK)
WORK EXPERIENCE POST QUALIFICATION (AS ON 31.10.2026)	i. If Educational Qualification is B.E.(Fire) from National Fire Service College (NFSC) or B.E./ B.Tech. (Safety & Fire Engineering) or B.E./B.Tech (Fire Technology & Safety Engineering) or equivalent 4 years degree in Fire Safety from UGC recognized University / AICTE approved institution: **Composite experience of minimum 2 years in the field of fire safety from any reputed organization.** ii. If Educational qualification is Graduate member of Institution of Fire Engineers (India/UK) or Divisional Officers Course from NFSC, Nagpur: **Minimum 03 years' experience as a Station Officer or equivalent post in a City Fire Brigade/State Fire Brigade/In-Charge Fire Officer in Corporates/Big Industrial Complexes or as a Fire Officer in State Govt Institutions/PSUs.**

C. REMUNERATION:

SN	Name of Posts	Grade	Scale of Pay
1.	Assistant Manager -Engineer (Fire)	JMGS-I	Rs (48480-2000/7-62480-2340/2 67160-2680/7-85920)
The official will be eligible for DA, HRA, CCA, PF, Contributory Pension Fund i.e., NPS, LFC, Medical Facility, leave etc. as per rules in force from time to time and Salary and perks as per Bank's salary structure			

Application Fee (Non-Refundable): For General, OBC, EWS Rs.750/- and No fees for SC/ST/PWD candidates.

The details of Job Profile and KRAs, How to Apply, Guidelines for filling online application, Guidelines for payment of fees, How to upload documents, Selection process, General information etc are provided in the respective advertisements which is available on Bank's website https://sbi.bank.in/web/careers/current-openings. Before applying, candidates are advised to read the detailed advertisement carefully.

For any query, please write to us through link "CONTACT US/ Post Your Query" which is available on Bank's website (URL - https://sbi.bank.in/web/careers). For detailed advertisement please visit Bank's website https://sbi.bank.in/web/careers/current-openings.

The Bank is not liable for printing errors, if any

Mumbai
Date: 04.11.2026

GENERAL MANAGER (RP&PM)

EN 34/13

स्वच्छ भारत
एक कदम स्वच्छता की ओर

National Highways Authority of India

(Ministry of Road Transport and Highways)

RECRUITMENT NOTICE

National Highways Authority of India (NHAI) invites applications for recruitment to the following post on Deputation basis:-

Name of the post	No. of posts*	Pay Level
Manager (Administration)	01	Level-11 in the Pay Matrix (Rs.67700-208700)

**Number of posts may increase or decrease.*

2. The applicant is required to ensure submission of online application as per the procedure indicated in the detailed advertisement, available on NHAI website (**www.nhai.gov.in**), **by 07.12.2026 (upto 06:00 PM)** and receipt of print out of online application along with Verification Certificate from his/her parent office in NHAI on or before **06.01.2027 (upto 6:00 PM)**.
3. Details regarding age limit, eligibility criteria, other conditions etc. may be accessed on NHAI website.
4. Corrigendum/Addendum/Cancellation to this advertisement, if any, shall be published on NHAI website only. Therefore, the candidates are advised to check NHAI website regularly.

BUILDING A NATION, NOT JUST ROADS

EN 34/15

S-12012/64/2025-NHA
Government of India
Ministry of Health & Family Welfare

National Health Authority

3rd Floor, Tower-1 Jeevan Bharti Building, Connaught Place, New Delhi-110001

Date: 9th November, 2026

Advertisement for extending last date of receipt of applications for technical posts of ABDM Division in NHA

"The last date of submission of applications for **two posts of Assistant Section Officer (Finance)** and **seven posts of Deputy Director and Assistant Director** (Level 11 to 7) in various disciplines in ABDM Division of National Health Authority published in Employment News on 4th August, 2026 is extended for a period of **one month** from the date of publication of the notification in Employment News".

(Sudhanshu Shekhar Das)
Under Secretary (Administration)

EN 34/41

F. No. 19/116/AR/ADMIN/2024/C.No.250034
Govt. of National Capital Territory of Delhi

Administrative Reforms Department

7th Level,'C'-Wing, Delhi Secretariat
I.P. Estate, New Delhi-110002
E-MAIL:ARUPDATE@NIC.IN

Administrative Reforms Department, GNCTD intends to fill up **05 (Five)** posts (01 clear cut + 04 anticipated) vacant posts of **Research Assistant** Group 'C' Non-Gazetted, Non-Ministerial in the Pay Level 6; Rs.35400-112400/- (pre-revised PB:2; Rs. 9300-34800+ Rs. 4200/- G.P.) on deputation basis.

Eligibility, standard terms and conditions, application form for the purpose is available on our website at **https://ard.delhi.gov.in.**

The applications of eligible officials having requisite qualifications & experience may be sent to this office **within 45 days** from the date of publication of Circular in Employment News.

(Devendra Sharma)
Dy. Secretary (AR)

EN 34/35

NATIONAL INSTITUTE FOR EMPOWERMENT OF PERSONS WITH MULTIPLE DISABILITIES (DIVYANGJAN)

(Dept. of Empowerment of Persons with Disabilities (Divyangjan), Ministry of Social Justice & Empowerment, Govt. of India)
Muttukadu, East Coast Road, Kovalam (P.O),
Chennai - 603 112. Tamil Nadu – India.
Phone: 044 – 27472046, 27472104, 27472113, 27472423
www.niepmd.nic.in
Email: niepmd@gmail.com, niepmd@gov.in, director@niepmd.tn.nic.in
– Re-Accredited by NAAC (B+ 2nd Cycle)

Manpower Engagement Notification (Temporary) No. 08/2026

(ONLINE APPLICATION ONLY)

NIEPMD invites online Applications from the eligible candidates for the following contractual engagement at CDEIC- NIEPMD (D), Chennai and CDEIC - CRC Madurai.

Sl. No.	Name of the Position (Contractual)	No. of Vacancies	Monthly Remuneration
	CDEIC- NIEPMD(D), Chennai		
1.	Clinical Psychologist / Rehabilitation Psychologist	1	Rs.60,000/-
2.	Occupational Therapist	1	Rs.50,000/-
3.	Audiologist and Speech - Language Pathologist (ASLP)	1	Rs.50,000/-
4.	Early Interventionist	1	Rs.50,000/-
5.	Special Educator - ID	1	Rs.50,000/-
6.	Special Educator – MD/LD/ASD/HI/VI	1	Rs.50,000/-
7.	Physiotherapist	2	Rs.50,000/-
8.	Nurse	1	Rs.42,000/-
9.	Trained Caregivers	2	Rs.30,000/-
10.	Activity Teacher (full-time)	1	Rs.42,000/-
11.	Need-based visits of external Medical Doctors / allied health professionals in relevant specialties	1	• Medical Professionals with MBBS / PG : Rs.3,750/- per visit • Allied Health Professionals: Rs.3,000/- per visit
12.	Social Worker	1	Rs.42,000/-
13.	Data Entry Operator	1	Rs.25,000/-
	CDEIC- CRC Madurai		
1.	Occupational Therapist	1	Rs.50,000/-
2.	Audiologist and Speech - Language Pathologist (ASLP)	1	Rs.50,000/-
3.	Special Educator - ID	1	Rs.50,000/-
4.	Special Educator – MD/LD/ASD/HI/VI	1	Rs.50,000/-
5.	Early Interventionist	1	Rs.50,000/-
6.	Physiotherapist	1	Rs.50,000/-
7.	Nurse	1	Rs.42,000/-

The aspiring applicants fulfilling the eligibility criteria in all respect can submit their application through online mode. The online registration of application is made available on NIEPMD(D) website, Chennai official link i.e. **https://niepmd.nic.in/notice-category/recruitments/.** For all other details, terms and conditions, please log on to the website **www.niepmd.nic.in**

Sd/-
DIRECTOR

EN 34/32

DELHI DEVELOPMENT AUTHORITY

V.No.5/2026/PB-I

VACANCY NOTICE

Sub: - Filling up 04 posts of Chief Engineer (Civil), in DDA on deputation basis

Delhi Development Authority intends to fill up 04 posts of Chief Engineer (Civil) in Level 14 on deputation basis **(the No. of posts are tentative and can be increased or decreased, as per the requirements of DDA, without prior notice)** from eligible and willing officers belonging to Central Government or State Government or Union Territories or Organizations dealing with public works or town planning. The initial tenure of deputation period will be for 03 years extendable upto 05 years on year on year basis, which may, however, be terminated at any time before completion of period/ extended period at the discretion of the Delhi Development Authority. The eligibility conditions etc. are as under:

Eligibility Criteria for the post of Chief Engineer (Civil) on Deputation:

"Officers of the Central Government or State Government or Union Territories or organizations dealing with public works or town planning –

i. holding analogous post on regular basis in the parent cadre or department; or

ii. eight years regular service in the grade of Superintending Engineer in the respective branch on regular basis in level 12 in the pay matrix (Rs. 78,800-2,09,200) and possessing educational qualification laid down for promotion i.e. degree in Civil Engineering from a recognized University or Institution or equivalent.

***Note-1:** The period of deputation including the period of deputation in another ex-cadre post held immediately preceding this appointment in the same or some other Organization or Department of the Central Government shall ordinarily not exceed three years. The maximum age limit for deputation shall not exceed fifty six years as on the closing date of the receipt of applications.*

***Note-2:** The official in the feeder category who are in the direct line of promotion shall not be eligible for consideration for appointment on deputation. Similarly, deputationists shall not be eligible for consideration for appointment by promotion."*

General Conditions:

i. Candidates should apply through Cadre Controlling Authority in the parent department in the proforma prescribed by DoPT vide OM No. F. No AB.14017/28/2014-Estt.(RR) dated 02.07.2015 along with relevant documents. The Cadre Controlling Authority should also fill up "Certification by the Employer/Cadre Controlling Authority" invariably which is a part of prescribed application format.

ii. The application in the prescribed proforma should be forwarded by the concerned Cadre Controlling Authority certifying that the details furnished by the candidate are correct.

iii. The applications received after the last date of receipt shall not be entertained under any circumstances.

iv. The period of deputation shall not ordinarily exceed 05 years, which may, however, be terminated at any time before completion of period/extended period at the discretion of the Delhi Development Authority.

v. The Pay and allowances and other conditions of deputation of the officers selected on deputation shall be regulated in accordance with the Department of Personnel & Training's OM No. 6/8/2009-Estt. (Pay-II) dated 17.06.2010 and OM No.2/6/2016-Estt. (Pay-II) dated 17.02.2016 & as amended from time to time.

vi. The APARs for the last five years duly certified by the Group 'A' Officer in the parent department along with latest vigilance clearance report indicating the pending and settled disciplinary/criminal cases and the details of penalties imposed, if any, should also be furnished.

vii. The level of responsibilities and duties of cadre post of the applicants should be comparable to the duties and responsibilities of the ex-cadre post.

viii. The application, complete in all respect should reach the office of Commissioner (Pers.), Delhi Development Authority, E-1, Ground Floor, Vikas Sadan, New Delhi – 110023 on or before **15.12.2026.** Incomplete and applications, received after the due date, shall not be considered and will be rejected summarily.

(Sonika Singh)
Commissioner (Pers.)

Visit DDA's website-www.dda.gov.in or dial Toll Free No. 1800110332
Follow us on: @ddaofficial @official_dda @official_dda_

EN 34/34

BECIL
बेसिल

Broadcast Engineering Consultants India Limited

(A Government of India Enterprise)
Corporate Office: C-56, A/17, Sector-62, Noida (UP)-201307

BECIL invites application for the following posts purely on contract basis:

Post Code	Name of Post	No. of Posts	Experience (As on March 2026)	Upper Age Limit (As on March 2026)
MR - 001	Senior Project Manager (Recruitment)	01	8 Years	45 Years
MR - 002	Senior Project Manager (Payroll)	01	8 Years	45 Years
MR - 003	Recruitment Executive	02	2 Years	35 Years

For more details visit our website: www.becil.com
Last date of receipt of application: 5th December 2026

General Manager (HR)

CBC 22113/12/0010/2627

EN 34/24

SCAN QR TO APPLY

SBI

Central Recruitment & Promotion Department, Corporate Centre, Mumbai
Phone: 022-22820427; E-mail: crpd@sbi.co.in

RECRUITMENT OF SPECIALIST CADRE OFFICERS IN SBI ON REGULAR BASIS

ADVERTISEMENT NO. CRPD/SCO/2026-27/28

ONLINE REGISTRATION OF APPLICATION & PAYMENT OF FEES: FROM 04.11.2026 TO 25.11.2026

State Bank of India invites Online application from eligible Indian citizens for appointment to the following Specialist Cadre Officers posts on regular basis. Candidates are requested to apply Online through the link given on Bank's website https://sbi.bank.in/web/careers/current-openings

(A) DETAILS OF POST/ GRADE/ VACANCY/ AGE /PLACE OF POSTING:

Sl. No.	Name of Posts / Grade	Vacancies						Age in years^ (As on 31.10.2026)		Place of Posting	Selection Process
		UR	SC	ST	OBC	EWS	Total	Min	Max		
1.	Deputy Manager (Security) – MMGS II	25	9	4	16	6	60	25	40	Anywhere India	Online Written Test and Interview
2.	Manager (Security) – MMGS III										

Abbreviations: **MMGS-** Middle Management Grade Scale, **UR** – Unreserved, **SC-** Scheduled Castes, **ST-** Scheduled Tribes, **OBC -** Other Backward Classes

^Age relaxation is available as per Government of India guidelines.

(B) DETAILS OF EDUCATIONAL QUALIFICATION, WORK EXPERIENCE (Composite - Total work experience before & after stipulated qualification) REQUIRED:

Post No / Post Name	Deputy Manager (Security) – MMGS II	Manager (Security) – MMGS III
BASIC QUALIFICATION (AS ON 31.10.2026)	Graduate (any discipline from Government recognized University or Institution.)	
WORK EXPERIENCE POST QUALIFICATION (AS ON 31.10.2026)	An Officer not below the rank of Captain in Indian Army or equivalent Rank in Indian Navy / Airforce with minimum 5 years of commissioned Service. OR An Officer not below the Rank of Assistant Commandant in Para-military forces with minimum of 5 years of service as an officer in such force	An Officer not below the Rank of Major in Indian Army or equivalent Rank in Indian Navy / Airforce with minimum 10 years of commissioned Service. OR An Officer not below the Rank of Deputy Commandant in Para-military forces with minimum 10 years of service as an Officer in such force.

C. REMUNERATION:

SN	Name of Posts	Grade	Scale of Pay
1.	Deputy Manager (Security)	MMGS-II	Rs (64820-2340/1-67160-2680/10-93960)
2.	Manager (Security)	MMGS-III	Rs (85920-2680/5-99320-2980/2-105820)
The official will be eligible for DA, HRA, CCA, PF, Contributory Pension Fund i.e., NPS, LFC, Medical Facility, leave etc. as per rules in force from time to time and Salary and perks as per Bank's salary structure			

Application Fee (Non-Refundable): For General, OBC, EWS Rs.750/- and No fees for SC/ST/PWD candidates.

The details of Job Profile and KRAs, How to Apply, Guidelines for filling online application, Guidelines for payment of fees, How to upload documents, Selection process, General information etc are provided in the respective advertisements which is available on Bank's website https://sbi.bank.in/web/careers/current-openings. Before applying, candidates are advised to read the detailed advertisement carefully.

For any query, please write to us through link "CONTACT US/ Post Your Query" which is available on Bank's website (URL - https://sbi.bank.in/web/careers). For detailed advertisement please visit Bank's website https://sbi.bank.in/web/careers/current-openings. The Bank is not liable for printing errors, if any

Mumbai
Date: 04.11.2026

EN 34/12

GENERAL MANAGER (RP&PM)

भारत सरकार / **Government of India**
मत्स्यपालन, पशुपालन और डेयरी मंत्रालय
Ministry of Fisheries, Animal Husbandry & Dairying
पशुपालन और डेयरी विभाग
Department of Animal Husbandry and Dairying

केंद्रीय कुक्कुट विकास संगठन
Central Poultry Development Organization

उत्तरी क्षेत्र / **Northern Region**
औद्योगिक क्षेत्र, फेज- I/ **Industrial Area, Phase-I, चंडीगढ़- 160002/ Chandigarh- 160002**
Telephone 0172 - 2655460, Email: cpdorn-chd@nic.in

Applications are invited in prescribed proforma from the eligible officers of Central/State Government for filling up of **One (01) post of UPPER DIVISION CLERK**, Pay Level-4 as 7th CPC (Pay matrix), on Deputation basis in Central Poultry Development Organization (NR), Industrial Area, Phase-I, Chandigarh- 160002. The last date for receipt of the completed application in the prescribed proforma along with required documents through proper channel is up to **60 days** from the date of publication of the advertisement in the Employment News. The format of application and details regarding age, qualification, eligibility, experience and other information to the post are available on the official website of DAHD **https://www.dahd.gov.in/offerings/vacancies**

Director
CPDO, Chandigarh

EN 34/36

No. 43-16/2022-Hort.Tech-I (E-115012)
Government of India

Ministry of Agriculture and Farmers Welfare
Department of Agriculture and Farmers Welfare

Krishi Bhawan, New Delhi – 110001

VACANCY CIRCULAR

Applications are invited for filling up the following post in Central Institute of Horticulture, Medziphema, District-Dimapur, State-Nagaland, a subordinate office under Department of Agriculture & Farmers Welfare:-

Name of the Post and Pay Scale	No. of Vacancies	Method of Recruitment
Horticulture Specialist (General Central Service, Group 'A' Gazetted, Non-Ministerial in Pay Level-11 in Pay Matrix (Rs. 67,700-2,08,700/-).	One (01)	Deputation (ISTC)

2. Required educational qualification for this post is **(i)** Master Degree in Agriculture with specialization in Horticulture or Post Harvest Management or Master Degree in Horticulture from a recognised University or Institute; **(ii)** Qualified the Indian Council of Agricultural Research – National Eligibly Test alongwith five years' experience in the field of Horticultural Development or Horticultural Extension or Horticultural Research or Nursery Management or Protected Cultivation or Post Harvest Management or Floriculture or Vegetable Production from Central Government or State Government or Union Territory Administration or Public Sector Undertaking or Statutory Autonomous Organisation or recognised Research Institution or Universities.

3. Complete advertisement, application format, eligibility criteria etc. may be accessed and seen at Department's website **https://agriwelfare.gov.in (Link – Offerings/ Vacancies).**

4. Duly filled in Application Form (through proper channel) should be reached **within 45 days** from the date of publication of this advertisement in Employment News/ Rozgar Samachar.

Date: 10.11.2026

(Surya Chauhan)
Section Officer (Hort. Tech-II),
Ph: 011-23389529
E-mail: surya.chauhan27@gov.in

EN 34/43

No.(035)35/03/2026-Ad.II/NCRB
Government of India
Ministry of Home Affairs

National Crime Records Bureau

NH-8, Mahipalpur
New Delhi-110037

The Bureau invites applications for filling up one post of **Joint Assistant Director,** Group 'A', Non-Ministerial in the Level-11 of the Pay Matrix (Pre-revised PB-3 Rs. 15600-39100 with the Grade Pay of Rs. 6600/-) in its Crime Records, Administration & Training Division on deputation basis. The last date of receipt of application is **45 days** from the date of publication of this advertisement in the Employment News. For details please visit the website **www.ncrb.gov.in.**

(Durgesh Gupta)
Assistant Director
(Admn)

EN 34/4

File. No. BSI-62/99/2026-Estt.
Government of India
Ministry of Environment, Forest & Climate Change

Botanical Survey of India

Kolkata

VACANCY CIRCULAR

Applications are invited for Deputation to the post of **Publication Assistant** in **Botanical Survey of India**, General Central Service, Group 'B', Non-Gazetted, Non-Ministerial, Level- 06 (Rs. 35400 - Rs. 112400/-) in the Pay Matrix.

No. of vacancies: Two (02).
Age Limit: Not exceeding 56 (fifty six) years as on the closing date of receipt of the applications.

How to apply: The candidates willing to apply for the above post are advised to visit the website of Botanical Survey of India for detailed advertisement, and may apply in the prescribed format available at https://bsi.gov.in. Complete applications must reach the **Director, Botanical Survey of India, CGO Complex, 3rd MSO Building, Block-F, 5th & 6th Floor, DF Block, Sector 1, Salt Lake City, Kolkata-700064 within 60 days from the date of publication.**

For details, visit https://bsi.gov.in/

EN 34/38

SAINIK SCHOOL KODAGU (KARNATAKA)

(Under Ministry of Defence, Govt. of India)
VILLAGE – KUDIGE, KUSHALNAGAR, PIN: 571 232

RECRUITMENT NOTIFICATION NO: 08/NOV 2026

1. Sainik School Kodagu, an autonomous institution functioning under Sainik Schools Society, Ministry of Defence, invites applications from the eligible candidates (Indian Citizens Only) for the Contractual post as mentioned below: -

Ser. No.	Name of the Post	Category	No. of Posts
1	PEM/ PTI – CUM MATRON	UR	1

2. For detailed Notification including reservation criteria, pay & perks and Application Form, visit School website **www.sainikschoolkodagu.edu.in** from **21 Nov 2026.** The School administration reserves the right to cancel the vacancy due to administrative reasons. Last date of receipt of filled in applications is **11 Dec 2026 (Friday).**

-Sd/- PRINCIPAL

EN 34/47

Celebrating 71 YEARS
एन एस आई सी
N S I C

Advt. No. NSIC/HR/01&02/2026

THE NATIONAL SMALL INDUSTRIES CORPORATION LIMITED

(A Government of India Enterprise) CIN-U74140DL1955GOI002481

The National Small Industries Corporation Ltd (NSIC), (A Schedule 'A' premier Mini-Ratna Govt. of India Enterprise under Ministry of MSME) invites applications from Indian citizens for the regular appointment to the various positions in different functional areas in Executive grade: Chief General Manager, General Manager, Dy. General Manager, Chief Manager, Manager, Deputy Manager and Assistant Manager.

1. Advt. No. NSIC/HR/01/2026: Special Recruitment Drive for SC, ST, OBC including PwBD) for various positions in different functional areas in Executive grade at lateral and entry level
2. Advt. No. NSIC/HR/02/2026: Recruitment for various positions in different functional areas in Executive grade at lateral and entry level

Interested candidates may visit Career Section of NSIC website: www.nsic.co.in for further details. Any further notification, information, corrigendum / addendum/updates regarding Advt. No. NSIC/HR/01 & 02/2026 will only be published on NSIC website. The last date of submission of online application is 14.12.2026.

EN 34/37

NATIONAL COUNCIL FOR COOPERATIVE TRAINING (NCCT)

(Ministry of Cooperation, Govt. of India)
3, Siri Institutional Area, August Kranti Marg, Hauz Khas, New Delhi-110016

NCCT invites application for filling up one post of Registrar at Vaikunth Mehta National Institute of Cooperative Management, Pune in Pay Matrix Level-12 (Rs.78800-209200) as per 7th CPC on Deputation basis/ Direct Recruitment (Priority will be given for selection on deputation basis failing which by Direct Recruitment basis.

For more details regarding eligibility, terms and conditions, vacancy, application format and roles & responsibilities, please visit NCCT website: www.ncct.ac.in. The last date of submission of application is within 30 days of publication of the advertisement i.e. 06.12.2026.

EN 34/7

Deputy Director (Personnel), NCCT

Andrew Yule & Company Limited

(A Government of India Enterprise)
CIN - L63090WB1919GOI003229

Recruitment Advertisement No. 2026/14

Andrew Yule & Company Limited multi-unit Company has three Operating Divisions Engineering, Electrical and Tea Division. Applications are invited from suitable candidates for recruitment on permanent roll in the following posts for Electrical Division (Chennai). Candidates meeting criteria as indicated below may apply:

Ad. Post Code	Name of the post	Grade & No. of Post	Location
2026/14	Deputy Engineer - Tech. (Sales & Marketing)	S3, 01 post	Chennai
2026/14/01	Assistant Manager (Business Development)	E2, 01 post	Chennai

Reservation will be as per Govt. of India Rules. For further details, log on to Careers at http://www.andrewyule.com/current opening.php.

EN 34/42

National Commission for Scheduled Castes

VACANCY CIRCULAR

Filling up of the vacant posts on deputation basis in the National Commission for Scheduled Castes - reg.

National Commission for Scheduled Castes (NCSC), Government of India, New Delhi invites applications for filling up **03 posts of Director, 01 post of Law Officer, 05 posts of Assistant Director, 01 post of Research Officer and 01 post of Accountant** on deputation basis (including short-term contract).

2. The details regarding eligibility criteria, educational qualifications, experience, terms of deputation, instructions for filling & submission of applications, and last date for submission of applications are available on the website of the National Commission for Scheduled Castes i.e., **https://ncsc.nic.in.** Last date for submission of application will be **60 days from the date of publication of the vacancy in Employment News.**

3. Incomplete applications or those received after the due date shall be summarily rejected.

(Kalloo Ram)
Under Secretary to the Govt. of India
National Commission for Scheduled Castes
5th & 7th Floor, Loknayak Bhawan, Khan Market
New Delhi

CBC 38125/11/0001/2627

EN 34/52

No. 11012/3/2026-Admin
Government of India
Ministry of Social Justice and Empowerment

National Commission for Safai Karamcharis

'B' Wing, 4th Floor, Lok Nayak Bhawan, Khan Market
New Delhi-110003

Vacancy Circular

The National Commission for Safai Karamcharis, New Delhi invites applications for engagement of Serving/ Retired Government Servants for engagement in NCSK on deputation / Short Term Contract basis for the posts as under:

Name of the post	No. of Post
Deputy Director (R & D)	1
Asst Director (R & D)	1
Section Officer	1
Sr. Hindi Translator	1
Private Secretary	1
Research Assistant	1
Assistant (Accts)	1
Steno Grade 'D'	1
LDC	4

2. Interested Regular Central/ State Govt. Employee/retired employees from Central/ State Government Ministries/ Departments, Central/State Public Sector Undertakings/ Private professionals fulfilling the eligibility criteria may download copy of vacancy circular and other details from the Commission's website https://ncsk.nic.in. For related queries contact 24618119.

3. Duly filled application along with all requisite documents should reach National Commission for Safai Karamcharis addressed to **Section Officer, Room No.17, 'B' Wing, 4th Floor, Lok Nayak Bhawan, Khan Market, New Delhi- 110003** and sent **within 45 days from the date of publication of this advertisement in the Employment News**. A copy of the application may also be sent through e- mail at secy-ncsk@gov.in

CBC 38120/11/0001/2627

EN 34/53

Malaviya National Institute of Technology, Jaipur

Jawahar Lal Nehru Marg, Jaipur 302017
Admission to Ph.D. Programmes 2026-27

F.4/A-1-1/2026-27/Acad/Ph.D./02

Online Applications are invited for admission to **Ph.D. Programme** in all the Departments/ Centres for Even Semester 2026-27 (January 2027). For more information visit **www.mnit.ac.in**. The last date for submission of online application is **23rd November 2026**.

Registrar

CBC 21312/11/0004/2627

EN 34/54

RITES LIMITED

(A Government of India Enterprise)
Shikhar, Plot No.1, Sector-29, Gurugram – 122001
CIN No: L74899DL1974GOI007227

Applications are invited from hard-working professionals on Regular Basis for the following posts:

S. No.	VC No.	Posts	Number of Vacancies						
			UR	EWS	OBC (NCL)	SC	ST	Total	PwBD
1	RG/31-R1/25	Deputy General Manager (HR)	01	-	01	-	01	03	01

I. Minimum Educational Qualification and Experience criteria are as under:

Please refer the RITES website for detailed advertisement.

II. Relaxations & Concessions:

Reservation/ relaxation/ concessions to EWS/ SC/ST/OBC (NCL)/PWD/ Ex-SM/ J&K Domicile would be provided against reserved posts (where applicable) as per extant Govt. orders.

PWD candidates suffering from not less than 40% of the relevant disability shall only be eligible for the benefit of PWD. Such PWD candidates shall be eligible for relaxation of 10 years in upper age limit.

III. Details of fee to be paid for applying to the above posts are in the detailed advertisement uploaded on RITES website.

IV. Selection Process & Remuneration:

Please refer the RITES website for detailed advertisement.

V. How to Apply:

Please refer the RITES website for detailed advertisement.

VI. Important Dates:

Please refer the RITES website for detailed advertisement.

VII. For further details, candidates may see the detailed advertisement posted on RITES website www.rites.com under Career Section.

EN 34/16

भाकृअनुप-राष्ट्रीय मिथुन अनुसंधान केंद्र

ICAR-National Research Centre on Mithun

मेदजीफेमा, चुमुकेदिमा, नागालैंड-797106
Medziphema, Chumukedima, Nagaland-797106

NRCM(G)194/2026(Vol.VI) Date: 09.11.2026

WALK-IN INTERVIEW

A walk-in interview is scheduled to be held on **08.12.2026 (10:00 AM onwards)** at ICAR-NRC on Mithun, Medziphema, Nagaland for engaging the following post under different Sections of the Institute purely on contractual basis for one year and further extendable for two more years (one year at a time) or till project completion period whichever is earlier except for S.No.(2). The details of the post and Terms and Conditions are given below:-

S. No	Name of the position	Consolidated pay (monthly)	Essential qualification	Desirable	Age
1.	**YP-I Under Extension Section**	Rs. 30,000/-	Bachelor's degree in Agriculture or Veterinary Science/ Animal Husbandry	Master's degree in a relevant discipline, field experience in extension activities and working knowledge of MS Office.	21-45 yrs (relaxation as per rule)
2.	**YP-II Under NICRA Project at KVK Phek, Porba Phek District upto 31.03.2027 only or may be extended as per requirement on the approval of the CA.**	Rs. 42,000/-	Master's degree in Agriculture/ Botany/ Horticulture/ Animal Science from a recognized University	• Two years working experience in the field • Experience in conducting field demonstrations farmer training programmes, surveys, and data collection. • Knowledge of climate-resilient agricultural technologies, natural resource management, and sustainable farming practices. • Proficiency in computer applications, data analysis, report writing, and preparation of project reports. • Knowledge of the local language and familiarity with the agri-system of Phek district of Nagaland.	

Important note: Detailed advertisement alongwith application format may be downloaded from **www.nrcm.org.in**

(Sapunii Stephen Hanah)
Asstt. Admn. Officer (E) I/c

EN 34/49

Government of India
Ministry of Agriculture and Farmers Welfare

Department of Agriculture and Farmers Welfare

Advertisement for filling up the post of Chief Coconut Development Officer, Coconut Development Board, Kochi in Level-12 of the pay matrix.

Applications are invited for filling up one vacancy of the post of **Chief Coconut Development Officer (Group 'A')** in Level-12 in the pay matrix (Rs. 78,800 - 2,09,200/-) in the Coconut Development Board (CDB), Kochi, Keralam, an autonomous organization under this Department on deputation or promotion basis. The eligibility conditions are as follows:-

Deputation:-

Officers under Central/State Governments/Union Territories/Indian Council of Agricultural Research/ Agricultural Universities/ Public Sector Undertakings/ Recognized Research Institutions or Councils/ Semi-Government/ Autonomous or Statutory Organizations:-

1. (a) (i) Holding analogous posts on regular basis in the parent cadre/ Department; **or**

(ii) with 5 years service in the grade rendered after appointment thereto on a regular basis in Level-11 (Rs. 67,700-2,08,700/-) in the pay matrix or equivalent in the parent cadre/Department; **and**

(b) Possessing the educational qualifications and experience as follows:

Essential:-

(i) Master's Degree in Horticulture or Agriculture or Plant Sciences of a recognized University or equivalent.

(ii) Knowledge of all aspects of coconut cultivation, marketing and processing so as to be able to advise the Board on the implementation of suitable development programmes.

(iii) Ten years' experience in agricultural research/ development, extension, processing, marketing work with particular reference to coconut.

Desirable:-

(i) Doctorate of any of the subjects mentioned under essential qualifications.

(ii) Should possess experience of preparation of development projects on the various aspects of the coconut industry.

(iii) Administrative experience in a responsible capacity.

(iv) Working knowledge of computers.

Note: Qualifications are relaxable at the discretion of the selection committee in case of candidates otherwise well qualified.

2. Period of deputation including the period of deputation in any other ex-cadre post held immediately preceding the appointment in the same or some other organization shall ordinarily not exceed four years. The maximum age limit for appointment by deputation shall be not exceeding 56 years as on the closing date of receipt of applications.

3. The officer selected on deputation basis will have the option to draw his pay plus deputation (duty) allowance or to have his pay fixed in the scale of the post in accordance with DOPT's OM No.6/8/2009-Estt.(Pay II) dated 17.06.2010, as amended from time to time.

4. Application (three copies) in the given proforma, along with attested photocopies (to be got attested by an officer not below the rank of Under Secretary to the Government of India) of APAR of preceding 5 (five) years (up to the year 2024-25) and Integrity Certificate of eligible officers, who could be spared in the event of selection, may be forwarded to the **Under Secretary (MIDH), Horticulture Division, Department of Agriculture and Farmers' Welfare, Ministry of Agriculture and Farmers' Welfare, Krishi Bhawan, Dr. Rajendra Prasad Road, New Delhi- 110001, within 45 days from the date of publication of this advertisement in the Employment News. Further, soft copy (PDF format) of application along with all relevant documents may also be emailed within prescribed time limit at ushorticulture-agri@gov.in.** Application of those candidates only will be considered whose applications have been received through proper channel. Advance copy of the application will not be entertained.

5. While forwarding the applications, it may also be verified and certified that the particulars furnished by the officers are correct and that no vigilance/disciplinary case is either pending or contemplated against them and no major/ minor penalty has been imposed on the officers during the last 10 years. Applications received after due date or without the APARs, Vigilance Clearance, Integrity Certificate and a statement showing major/minor penalty, if any, imposed on the officers during the last 10 years or otherwise found incomplete will not be considered.

Promotion:-

The Directors in Level-11 (Rs. 67,700- 2,08,700/-) in the pay matrix or equivalent working in the Coconut Development Board and possessing the qualifications and experience prescribed in para 1 (b) above shall also be considered and in case any of them is selected for appointment, he shall be treated as having been appointed on promotion.

(Aditya Pratap Yadav)
Under Secretary to the Government of India

Annexure-I

Bio-Data/ Curriculum Vitae Proforma

Affix passport size colour photograph

1.	Name and Address (in Block Letters) Contact No. and e-mail id	
2.	Date of Birth (in Christian era)	
3.	i) Date of entry into service	
	ii) Date of retirement under Central/State Government Rules	
4.	Educational Qualifications	
5.	Whether Educational and other qualifications required for the post are satisfied. **(If any qualification has been treated as equivalent to the one prescribed in the Rules, state the authority for the same)**	
	Qualifications/ Experience required as mentioned in the advertisement/ vacancy circular	**Qualifications/Experience possessed by the officer**
	Essential	**Essential**
	A) Qualification	**A) Qualification**
	B) Experience	**B) Experience**
	Desirable	**Desirable**
	A) Qualification	**A) Qualification**
	B) Experience	**B) Experience**
6.	Please state clearly whether in the light of entries made by you above, you meet the requisite Essential Qualifications and work experience of the post.	

7. Details of Employment, in chronological order **(Enclose a separate sheet duly authenticated by your signature, if the space below is insufficient)**

Office/ Institution	Post held on regular basis	From	To	* Level in the Pay Matrix/Pay Band and Grade Pay/ Pay scale of the post held on regular basis.	Nature of duties (in detail) highlighting experience required for the post applied for

* Level in the Pay Matrix/Pay Band and Grade Pay granted under ACP/ MACP Scheme are personal to the officer and therefore, should not be mentioned. Only Pay Level/Pay Band and Grade Pay/Pay Scale of the post held on regular basis is to be mentioned. Details of ACP/MACP with present Pay Level /Pay Band and Grade Pay where such benefits have been drawn by the candidate, may be indicated as below:-

Office/ Institution	Pay, Level in the Pay Matrix/ Pay Band and Grade Pay drawn under ACP/MACP Scheme	From	To

8.	Nature of present employment i.e. Ad-hoc or Temporary or QuasiPermanent or Permanent	
9.	In case the present employment is held on deputation/contract basis, please state-	
	a) The date of initial appointment	
	b) Period of appointment on deputation/contract	
	c) Name of the parent office/organization to which the applicant belongs.	
	d) Name of the post and pay of the post held in substantive capacity in the parent organization.	

9.1 Note : In case of officers already on deputation, the applications of such officers should be forwarded by the parent cadre/department along with Cadre Clearance, Vigilance Clearance and Integrity Certificate.

9.2 Note: Information under Column-9 (c) & (d) above must be given in all cases where a person is holding a post on deputation outside the cadre/organization but still maintaining a lien in his parent cadre/ organization.

10.	If any post held on deputation in the past by the applicant, date of return from the last deputation and other details.	
11.	**Additional details about present Employment** Please state whether working under (indicate the name of your employer against the relevant column) **a)** Central Government **b)** State Government **c)** Autonomous Organization **d)** Government Undertaking **e)** Universities **f)** Others	

Continued on page 29

Continued from page 28

12.	Please state whether you are working in the same Department and are in the feeder grade or feeder to feeder grade.	
13.	Are you in Revised Scale of Pay? If yes, give the date from which the revision took place and also indicate the pre-revised scale.	

14. Total emoluments per month now drawn

Level in the Pay Matrix	Basic Pay	Total Emoluments

15. In case the applicant belongs to an organization which is not following the Central Government Pay-scales, the latest salary slip issued by the Organization showing the following details may be enclosed.

Basic Pay with scale of pay and rate of increment	Dearness Pay/interim relief/ other Allowances etc., (with break-up details)	Total Emoluments

16.A Additional information, if any, relevant to the post you applied for in support of your suitability for the post.
(This among other things may provide information with regard to **(i)** additional academic qualifications **(ii)** professional training and **(iii)** work experience over and above prescribed in the vacancy circular/advertisement.)
(Note: Enclose a separate sheet if the space is insufficient)

16.B. Achievements:
The candidates are requested to indicate information with regard to;
(i) Research publications and reports and special projects
(ii) Awards/Scholarship/Official Appreciation
(iii) Affiliation with the professional bodies/institutions/ societies and;
(iv) Patents registered in own name or achieved for the organization
(v) Any research/innovative measure involving official recognition
(vi) Any other information.
(Note: **Enclose a separate sheet if the space is insufficient)**

17.	Please state whether you are applying for deputation (ISTC/ Absorption/ Re-employment Basis # (Officers under Central/State Governments are only eligible for "Absorption". Candidates of non-Government Organizations are eligible only for Short Term Contract.) # (The option of "STC"/ "Absorption"/ "Re-employment" are available only if the vacancy circular specially mentioned recruitment by "STC" or "Absorption" or "Re-employment")	
18.	Whether belongs to SC/ST	

I have carefully gone through the vacancy circular/advertisement and I am well aware that the information furnished in the Curriculum Vitae duly supported by the documents in respect of Essential Qualification/Work Experience submitted by me will also be assessed by the Selection Committee at the time of selection for the post. The information/details provided by me are correct and true to the best of my knowledge and no material fact having a bearing on my selection has been suppressed /withheld.

Signature of the candidate
Date : .....
Address : .....

CERTIFICATION BY THE EMPLOYER/ CADRE CONTROLLING AUTHORITY

The information/details provided in the above application by the applicant are true and correct as per the facts available on records. He/she possesses educational qualifications and experience mentioned in the Advt.. If selected, he/she will be relieved immediately.

2. Also certified that;

i) There is no vigilance or disciplinary case pending/contemplated against Shri/Smt. .....

ii) His/her integrity is certified.

iii) His/ Her CR dossier in original is enclosed/photocopies of the ACRs/APARs for the last 5 years duly attested on each page by an officer of the rank of Under Secretary to the Govt. of India or above are enclosed.

iv) No major/minor penalty has been imposed on him/her during the last 10 years Or A list of major/minor penalties imposed on him/her during the last 10 years is enclosed. (as the case may be)

Place : .....
Countersigned
Date : .....
.....
EN 34/30 **(Employer/Cadre Controlling Authority with Seal)**

Institute of Hotel Management Catering Technology & Applied Nutrition

(An Autonomous Body under Ministry of Tourism Govt. of India)
Rajbagh, Srinagar-190008 (J&K)
RAJBAGH, SRINAGAR -190008
Website: ihmsrinagar.edu.in, Contact No. 0194-2312234

GIST OF ADVERTISEMENT NOTICE NO. 1 OF 2026

The Institute of Hotel Management, Catering Technology and Applied Nutrition, Srinagar (J&K), invites applications from eligible citizens of India for engagement against the following posts on a contractual basis:-

S. No.	Name of the Post	Consolidated Monthly Remuneration	No. of Posts (UR)	Maximum Age
1.	Upper Division Clerk (UDC)	₹25,500/-	01	Not exceeding 30 years
2.	Lower Division Clerk (LDC)	₹19,900/-	01	Not exceeding 28 years

Qualifications and Eligibility: Candidates are advised to visit the Institute's official website, **www.ihmsrinagar.edu.in,** for details regarding essential qualifications, eligibility criteria, terms and conditions of contractual engagement, and the prescribed application form for each post.

Last Date for Submission of Applications: Duly filled-in applications, complete in all respects, must reach the undersigned in a sealed envelope within **21 days** from the date of publication of this notice.

(Dr. Vimal Kumar)
Principal

EN 34/44

भारत सरकार/ Government of India
वित्त मंत्रालय / Ministry of Finance
राजस्व विभाग /Department of Revenue

Applications are invited for the following vacant posts in the Goods and Services Tax Appellate Tribunal:

S. No.	Name of the Post	No. of Vacant Posts	Pay Scale (of 7th CPC Pay Matrix)
1	Judicial Member	15	Level 17
2	Technical Member (Centre)	05	Level 17
	Total	20	

General Information:

1. The qualifications, eligibility, salary and other terms and conditions of appointment of a candidate will be governed by the relevant provisions of the CGST Act, 2017, Goods & Services Tax Appellate Tribunal (Appointment and Conditions of Service of President and Members) Rules, 2023 (hereinafter referred to as "GSTAT Rules"), Tribunal Reforms Act, 2026 read with National Tribunals Commission and Qualification, Selection, and Conditions of Service of Chairperson and Members of Tribunals Rules, 2026, pending the legislative amendments being carried out in the CGST Act and GSTAT Rules for alignment with Tribunal Reforms Act, 2026 and National Tribunals Commission and Qualification, Selection, and Conditions of Service of Chairperson and Members of Tribunals Rules, 2026. Accordingly, the tenure of the Members shall be five years (subject to maximum age limit of 67 years), and the minimum age of fifty years shall not apply for eligibility.
2. Further details regarding eligibility and other terms and conditions are available on the website: **https://gstn.org.in/gstat-online-application/** or scan the QR code given in this advertisement.
3. The web-portal for submitting the applications will be active w.e.f. 15.11.2026 and the last date of submission of applications is 30.12.2026.
4. The cut-off date for considering eligibility of the candidates against the aforesaid vacancies will be last date of submission of the application.

EN 34/51

Government of India
Ministry of Finance
Department of Revenue

Applications are invited for the following vacant posts in the Customs, Excise and Service Tax Appellate Tribunal:

S.No.	Name of the Post	No. of Posts	Pay Scale (of 7th CPC Pay Matrix)
1	Judicial Member	04	Level 17
2	Technical Member	05	Level 17
	Total	09	

General Information:

1. The qualifications, eligibility, salary and other terms and conditions of the appointment of a candidate will be governed by the provisions of the Tribunal Reforms Act, 2026 and National Tribunal Commission and Qualification, Selection and Conditions of Service of Chairperson and Members of Tribunal Rules, 2026
2. Further details regarding eligibility and other terms and conditions are available on the website of Department of Revenue: **https://dor.gov.in/vacancies**
3. Applications of eligible and willing applicants should be reached this office within 45 days of the issuance of the vacancy circular. In case of any discrepancy between the Hindi and English versions, the English version shall prevail.

EN 34/50

राष्ट्रीय उर्दू भाषा विकास परिषद्

قومی کونسل برائے فروغِ اردو زبان

National Council for Promotion of Urdu Language

Ministry of Education, Department of Higher Education, Govt. of India.
Farogh-e-Urdu Bhawan, FC-33/9, Institutional Area, Jasola, New Delhi - 110025

ADVERTISEMENT NOTICE - 02/2026

OFFLINE and ONLINE applications are invited for the following posts in NCPUL :-

S. No.	Name of post and Pay Matrix Level	No. of Vacancies			Method of recruitment	Age Limit	Offline / Online	Posts suitable for PWD
		UR	PwD	Deputation				
1.	**Principal Publication Officer (PPO)** in Pay Matrix Level-12, (Rs. 78800-209200)	-	-	1	Deputation/Short term contract	Not exceeding 56 years	Offline (as per instruction No. 3)	-
2.	**Senior Stenographer (Urdu)** in Pay Matrix Level-6, (Rs. 35400-112400)	1	-	-	Direct	18-27 years	Online	-
3.	**Junior Stenographer (Eng.)** in Pay Matrix Level-4, (Rs 25500-81100)	1	-	-	Direct	18-27 years	Online	-
4.	**Lower Division Clerk (LDC)** in Pay Matrix Level-2, (Rs 19900-63200)	-	1	-	Direct	18-27 years	Online	OA, OL, BL, OAL

Eligibility conditions are as under: -

1. Principal Publication Officer:- Essential: A) Officers of the Central/State Governments, Research Institutions/Universities/Autonomous Bodies **(i)** Holding analogous posts on regular basis or with 5 years regular service in the Pay Matrix Level-11, Rs. 67700-208700/- **B).** Possessing the essential qualifications and experience prescribed below:-

1) Master's degree in Urdu of a recognized University or equivalent.

2) 10 years experience in publication work including experience of research/teaching, editorial and translation work, technique of printing and production of books.

Desirable: Preference will be given to the candidates possessing qualification M.A. in Arabic or Persian.

2. Senior Stenographer (Urdu):- Essential: 1. 10+2 or equivalent qualifications with Urdu as a subject. **2.** Should have speed of 100 words per minute in Urdu Stenography and 30 words per minute in Urdu Typing.

Desirable: 1. 2 years experience in a Government Department or an Organization of repute. Should have taken Hindi and English as subject at Matriculation level. **2.** Working knowledge of computer operation.

3. Junior Stenographer (English):- Essential: 1. 10+2 or equivalent. 2. 80 words per minute in English Shorthand. 3. 30 Words per minute in English Typing.

Desirable: - Working Knowledge of Urdu., Knowledge of Computer Operation.

4. Lower Division Clerk: - Essential: 1. Matriculation or equivalent. **2.** Typing speed of 30 words per minute in English

Desirable: 1. Typing Speed of 25 words per minute in Hindi/Urdu. 2. Working knowledge of Hindi/Urdu. **3.** Knowledge of Computer Operation.

GENERAL INFORMATION/CONDITION:

How to apply:

1. Interested candidates fulfilling the prescribed qualifications for these posts may apply online on format available at NCPUL website i.e. **www.urducouncil.nic.in** by remitting prescribed fee Rs. 500/- through NEFT/RTGS in favour of **"NCPUL" Account No. 912010028886515 of Axis Bank, IFSC Code- UTIB0001148 within 30 days from the date of publication of this advertisement. Persons with disabilities and women candidates are exempted for payment of fee.** No fee for the post of PPO being on deputation. Candidate has to take a printout of the system generated application form duly signed and send it with self attested copies of relevant certificates at the above mentioned address within stipulated time failing which application will be rejected.

2. Applicant who wish to apply for more than one post should submit separate applications.

3. The applicants for the post of PPO may apply through proper channel in the prescribed format available on NCPUL website along with vigilance clearance certificate and attested copies of APARS for last 5 years. Advance copy can be sent directly by the candidates to avoid delay.

4. Candidates who are already employed should apply through proper channel or bring NOC at the time of written/skill test.

5. Applicants are advised to visit NCPUL website for further details.

6. National Council for Promotion of Urdu Language is an autonomous body under the Ministry of Education, Govt. of India.

7. Selected candidates will have to submit an undertaking before issue of offer of appointment to serve minimum initial service of 3 years compulsorily in NCPUL after date of joining. They will be governed by the "National Pension Scheme" and other rules as contained in NCPUL's Service Rules or as amended time to time and are liable to be posted in NCPUL office at any part of India.

8. Age relaxation will be available to eligible categories/departmental persons as per Govt. of India orders in force.

9. Age will be reckoned from the closing date of application.

10. Shortlisted/eligible candidates will have to appear in the written/descriptive and proficiency test.

11. Incomplete application/not in prescribed format/received after due date shall be summarily rejected.

12. Mere submission of application and fulfilling the eligibility conditions will not confer any right of the candidates to be called for test or for appointment.

13. The number of vacancies may be increased or decreased by the Competent Authority.

14. Canvassing in any form will disqualify the candidature.

EN 34/3 **Director, NCPUL**

No. 1/Estt(G-3)/2026(Cir)-6309

Intelligence Bureau

(Ministry of Home Affairs)

Government of India

New Delhi, the 03rd Nov., 2026

Circular Memorandum

The sole vacancy in the **Foreign Language Advisor (FLA)** rank in IB (MHA) is to be filled up on deputation basis.

Name of post	No. of vacancies
Foreign Language Advisor, Level - 13 as per 7th CPC, Group 'A' Gazetted post	01
Total Vacancies = 01	

The detailed circular (along with educational qualifications, experience and specific eligibility conditions for the post) is available on the weblink of MHA website & QR code provided below:-

- **https://www.mha.gov.in/files/vacancies_documents/vacancy_04112026.pdf**
- MHA main website homepage >> Offerings >> Vacancies » 01 vacancy in the Foreign Language Advisor rank through deputation basis in Intelligence Bureau

2. Eligible officers selected on deputation would be entitled to **additional 20% allowance of basic pay (in the form of Special Security Allowance)** besides other perks & allowances as admissible under rule. In case of officers working at Central PSUs/State PSUs/Autonomous Bodies, leave salary contributions and contributory pension fund, if applicable, would also be borne by the Bureau during the tenure of deputation in accordance with applicable guidelines of DOP&T, especially DOP&T OM No. 6/8/2009-Estt.(Pay II) dt. 17.06.2010. **Initial tenure of the deputation will be 3 years, further extendable upto 7 years.**

3. The application of willing and eligible officers may be forwarded with the following documents so as to reach the **Joint Deputy Director/G-3, Intelligence Bureau, Ministry of Home Affairs, 35 S P Marg, Bapu Dham, New Delhi- 110021:-**

(i) Bio-data (as per Annexure-B given at MHA Website - link provided in para 1 above) duly filled and signed by the candidate, along with attested copies of relevant educational/training certificates and forwarded through proper channel, duly signed certificate of cadre controlling authority (last page of Annex-B);

(ii) Attested copies of the updated ACRs/APARs for last five years;

(iii) Vigilance Clearance and Integrity Certificate, duly signed by cadre controlling authority, including a statement of major/minor penalties, if any, imposed on the officers during the last 10 years.

4. It is made clear that only such applications will be entertained which are complete in all aspects and duly forwarded through proper channel. Applications received not through proper channel or as advance copy (direct applications or applications from non-Government sector) or after closing date or without all or any of the enclosures (mentioned in para 3 above) or otherwise found incomplete, will not be considered and no correspondence will be made or entertained in this regard. **The number of post advertised are tentative and may increase or decrease at the time of selection. Selected officer will be posted at New Delhi.** An official selected to these posts will be on deputation for a period as specified in the induction order which may be curtailed or extended if exigencies of service so require. The crucial date for determining the age-limit shall be the closing date for receipt of applications from candidates. **The last date of receipt of nominations would be 60 days from the date of publication of the advertisement in Employment News.** Before forwarding applications, controlling authority must ensure that an applicant fulfills all terms and conditions as mentioned in this circular.

5. Tenure of deputation of selected personnel would be governed as per applicable guidelines of DOP&T & MHA, most importantly in terms of DoP&T OM No. AB 14017/71/89-Estt(RR) dt. 3.10.89, No. 6/8/2009-Estt. (Pay II) dt. 17.6.10 and MHA OM No 1/21022/03/2016-Pers-II dtd. 22.11.2016 as amended from time to time. The general terms and conditions for deputation as elaborated above may be read with the DoP&T's guidelines on deputation.

(Abhijit Das)

EN 34/46 **Joint Deputy Director**

दिल्ली विश्वविद्यालय University of Delhi

Advt. No. R&P/326/2026

Date: 30.10.2026

Online applications are invited in the prescribed Application Form from the eligible candidates for appointment to the posts of **Junior Hindi Translator** and **Legal Assistant** in the University of Delhi. **The last date for receipt of the application is 20.11.2026 or within two weeks from the date of publication of the advertisement in the Employment News, whichever is later.** For details, please visit the University website **www.du.ac.in** and click **"Work with DU" under the Head "Advertisement - Departments".**

Any addendum/corrigendum shall be posted on the website only.

REGISTRAR

CBC 21231/11/0021/2627

EN 34/56

Government of India

Ministry of Law & Justice

Department of Justice

Calling application for the Consultants for various positions in Department of Justice on Contractual Basis.

The Access to Justice (A2J) Division, Department of Justice, Ministry of Law and Justice, Government of India is inviting applications from the eligible candidates for engagement for the positions of **01 Scheme Coordinator**, and **01 Program Associate**. For further details, please visit official website: **www.doj.gov.in** and **https://nalsa.gov.in.**

2. Last date for submission of application is 45 days from the date of publication of this advertisement in the Employment Newspaper (English and Hindi).

(Under Secretary)

CBC 24101/11/0013/2627

EN 34/59

NATIONAL HEALTH SYSTEMS RESOURCE CENTRE

Technical Support Institution with National Health Mission
Ministry of Health & Family Welfare, Government of India

National Health Systems Resource Center (NHSRC), New Delhi, is seeking applications from eligible candidates for the following position:

Sl. No	Name of Position	No. of Vacancies	Age	Compensation
1	Consultant (Drugs & Logistics), QPS, NHSRC	01	45 Years and below	Between Rs. 60,000/- to Rs. 1,20,000/-

Qualification & Experience: The Terms of Reference (TOR) with details of required Qualification and Experience are available on **www.nhsrcindia.org**, **www.mohfw.gov.in** and **www.devnetjobsindia.org**.

Applications must be submitted in the prescribed online application format only (as mentioned on the website). Last date of application: **1 December 2026.**

Sd/- Principal Administrative Officer, NHSRC

EN 34/45

SAINIK SCHOOL GHORAKHAL

DISTT-NAINITAL (UTTARAKHAND)-263156
(Under Sainik Schools Society, Ministry of Defence, Govt. of India)

CORRIGENDUM

APPLICATION FOR REGULAR POST TGT (MATHEMATICS)

1. **With reference to the recruitment advertisement for the post of TGT (Mathematics), published in Employment News dated 17-23 Oct 2026, it is hereby notified that the last date for receipt of application has been extended by 21 (twenty one) days from the date of publication of this corrigendum in Employment News.**
2. **All other terms and condition of the original advertisement will remain unchanged.**
3. **Candidates who have already submitted their application in response to the original advertisement are not required to submit their application again.**

File: SSGK/Estt/15/ 1
Dated: 06 Nov 2026 **Phone - 05942-220051**

Principal
Sainik School Ghorakhal

EN 34/21

दामोदर घाटी निगम/DAMODAR VALLEY CORPORATION

डीवीसी टावर्स, वीआईपी रोड, कोलकाता-700054/DVC Towers, VIP Road, Kolkata-700054

RECRUITMENT NOTICE

Date: 06.11.2026

Damodar Valley Corporation (DVC), a statutory organisation under the Ministry of Power, Government of India, invites online applications for recruitment of Executive Trainees in DVC and Management Trainees in BPSCL through GATE-2025.

Executive Trainees for Damodar Valley Corporation (DVC) – Through GATE-2025

Sl. No.	Name of the Post	No. of Vacancies
1.	Executive Trainee (Mechanical)	17
2.	Executive Trainee (Electrical)	50
3.	Executive Trainee (Civil)	26
4.	Executive Trainee (C & I)	12
5.	Executive Trainee (Mining)	03

Management Trainees for BPSCL [Bokaro Power Supply Company (P) Limited] a Joint Venture of SAIL & DVC – Through GATE-2025

Sl. No.	Name of the Post	No. of Vacancies
1.	Management Trainee (Mechanical)	10
2.	Management Trainee (Electrical)	04
3.	Management Trainee (Civil)	01
4.	Management Trainee (C & I)	03

For details regarding the Eligibility Criteria, Selection Process, Vacancies, etc. candidates may visit ***Recruitment Notices*** under ***Career Section*** at **www.dvc.gov.in**

Closing date of submission of online application: 06.12.2026.

Interested candidates meeting the eligibility criteria have to register ONLINE and submit the application on the DVC website only. Any further information/corrigendum/amendment, etc. in this regard shall be made available at the DVC website only.

Executive Director (HR)
For & on behalf of DVC

INF/00/26-27

EN 34/64

NFDC

cinemas of india

National Film Development Corporation Ltd.

(A Government of India Enterprise)
5th Floor, NMIC Building, NFDC - FD Complex, 24 Dr. Gopalrao Deshmukh Marg, Mumbai-400 026
CIN-U92100MH1975GOI022994

NFDC invites applications for the following post:

1. GENERAL MANAGER (North) on Direct Recruitment/Immediate Absorption/ Deputation Basis for NFDC, Delhi

Visit **www.nfdcindia.com** for eligibility criteria, online application and other details.

Apply on or before: 20.12.2026

CBC 22105/12/0011/2627

EN 34/55

NTPC Limited

(A Govt. of India Enterprise)

NTPC Bhawan, SCOPE Complex, 7, Institutional Area,
Lodi Road, New Delhi - 110003, Website: www.ntpc.co.in
CIN: L40101DL1975GOI007966

Advt. No. 17/26

NTPC Limited is India's largest power conglomerate with an installed capacity of **over 91 GW**. Commensurate with our country's growth challenges, NTPC has embarked upon an ambitious plan to attain a total installed capacity of **149 GW by 2032**.

To fuel its ambitious growth plans, NTPC is looking for **experienced professionals** as under:

Sl. No.	Name of Post	No. of Posts
1	General Manager (Chemical Process Plant)	01
2	Executive (CCUS-Carbon Capture/Utilization/Storage) on fixed term basis	04
3	Executive (Coal Gasification) on fixed term basis	03
4	Executive (Solar Thermal) on fixed term basis	01
5	Executive (Chemical Process) on fixed term basis	02
6	Executive (Metallurgy) on fixed term basis	01

Details are as below:

01. General Manager (Chemical Process Plant) – 01 Post

Qualification:

B.Tech/BE in Chemical Engineering with at least 60% marks from the Recognized University / Institute.

Experience Requirement:

Minimum 23 Years of Post-Qualification executive experience of Engineering/Erection/ Commissioning/Operation or in combination thereof out of which minimum 3 years should be as Head of above mentioned Department/s in Methanol/ Urea/ Ammonia/ Ethanol/ SAF/ DME/ SNG/ Refinery/ Fertilizer/ Petro-chemical/ Oil & Gas/ CCUS/ Coal-Gasification/ Syngas Cleaning/ Syngas Utilization/ Chemical process plant/s. Knowledge of Fire & Safety System and General HSE guideline applicable in the above industry is essential.

For candidates currently working in Govt./PSUs: 08 years' experience must be in the post and scale of Rs. 1,00,000-2,60,000/- or above (IDA pay scale)/ level 13 Pay level Rs. 1,23,100 – 2,15,900/- or above (CDA pay scale).

Upper Age Limit: 55 Years

Level/ Pay-Scale of Recruitment: E8 Grade – General Manager level/ IDA (Rs. 1,20,000-2,80,000/-). Additionally, DA, other perquisites and allowances, HRA/ Company Accommodation, Medical Facilities, PRP, Group Insurance, Terminal Benefits etc. as per Company's Rules in force from time to time.

02. Executive (CCUS-Carbon Capture/Utilization/Storage) on fixed term basis – 04 Posts

Required Qualification & Experience:

B.E. / B. Tech in Mechanical / Electrical / Chemical / C&I/Energy/Solar/RE with at least 60% marks from the Recognised University / Institute **AND** Minimum 12 Years of Post-Qualification experience in the relevant field **OR**

M.E / M. Tech in Mechanical / Electrical / Chemical/ C&I/Energy/Solar/ RE with at least 60% marks from the Recognised University / Institute **AND** Minimum 10 Years of Post-Qualification experience in the relevant field **OR**

Ph.D in area related to Carbon Capture/Utilization/Storage from Recognised University/ Institute **AND** Minimum 4 Years of Post PhD experience in the relevant field.

Required Experience Profile:

Post qualification experience of 12 years, 10 years and 04 years with candidates having qualification of B.E/B.Tech, M.E/M.Tech and Ph.D respectively in System Design & Engineering/FEED/Project-Management/Erection/Commissioning/ Operation/Maintenance of Methanol/Urea/Ammonia/Ethanol/SAF/DME/SNG/ Refinery/ Fertilizer/ Petro chemical/ CCUS/ Coal Gasification/ Syngas Cleaning/ Syngas Utilization/ Oil & Gas/ Chemical Process Plant or combination thereof along with General HSE guideline **out of which minimum 03 years' experience should be in the area of** Carbon Capture/Compression/Storage & Transportation/Utilisation or combination thereof.

03.Executive (Coal Gasification) on fixed term basis – 03 Posts

Required Qualification & Experience:

B.E. / B. Tech in Mechanical / Electrical / Chemical / C&I/Energy/Solar/RE with at least 60% marks from the Recognised University / Institute **AND** Minimum 12 Years of Post-Qualification experience in the relevant field **OR**

M.E / M. Tech in Mechanical / Electrical / Chemical/ C&I/Energy/Solar/ RE with at least 60% marks from the Recognised University / Institute **AND** Minimum 10 Years of Post-Qualification experience in the relevant field **OR**

Ph.D in area related to Gasification of Coal/Biomass/MSW; or Syngas Cleaning or Syngas Utilization from Recognised University/ Institute **AND** Minimum 4 Years of Post PhD experience in the relevant field.

Required Experience Profile:

Post qualification experience of 12 years, 10 years and 04 years with candidates having qualification of B.E/B.Tech, M.E/M.Tech and Ph.D respectively in System Design & Engineering/FEED/Project-Management/Erection/Commissioning/ Operation/Maintenance of Methanol/Urea/Ammonia/Ethanol/SAF/DME/SNG/ Refinery/Fertilizer/ Petro-chemical/ CCUS/ Coal Gasification/ Syngas Cleaning/ Syngas Utilization/ Oil& Gas/ Chemical Process Plant or combination thereof along with General HSE guideline **out of which minimum 03 years' experience should be in the area of** Coal Gasification/Water Gas Shift /Syn Gas Cleanup/Syn Gas Utilisation Plants or combination thereof.

04.Executive (Solar Thermal) on fixed term basis – 01 Post

Required Qualification & Experience:

B.E. / B. Tech in Mechanical / Electrical / Chemical / C&I/Energy/Solar/RE with at least 60% marks from the Recognised University / Institute **AND** Minimum 12 Years of Post-Qualification experience in the relevant field **OR**

M.E / M. Tech in Mechanical / Electrical / Chemical/C&I/Energy/Solar/ RE with at least 60% marks from the Recognised University / Institute **AND** Minimum 10 Years of Post-Qualification experience in the relevant field **OR**

Ph.D in areas related to Solar Thermal/Solar Energy/Thermal Energy Storage / Renewable Energy from Recognised University/ Institute **AND** Minimum 4 Years of Post PhD experience in the relevant field.

Required Experience Profile:

Post qualification experience of 12 years, 10 years and 04 years with candidates having qualification of B.E/B.Tech, M.E/M.Tech and Ph.D respectively in Process/Power/Heat Exchanger (or combination thereof) based industry out of which minimum 03 years' experience should be in Energy Storage System/ Solar Thermal based Industrial Application.

05. Executive (Chemical Process) on fixed term basis – 02 Posts

Required Qualification & Experience:

B.E. / B. Tech in Mechanical / Electrical / Chemical / C&I/Energy/Solar/RE with at least 60% marks from the Recognised University / Institute **AND** Minimum 12 Years of Post-Qualification experience in the relevant field **OR**

M.E / M. Tech in Mechanical / Electrical / Chemical/ C&I/Energy/Solar/ RE with at least 60% marks from the Recognised University / Institute **AND** Minimum 10 Years of Post-Qualification experience in the relevant field **OR**

Ph.D in any of the area related to Methanol/ Urea/ Ammonia/ Ethanol/ SAF/ DME/ SNG/ Refinery/ Fertilizer/ Petro-chemical/ CCUS/ Coal Gasification/ Syngas Cleaning/ Syngas Utilization from Recognised University/ Institute **AND** Minimum 4 Years of Post PhD experience in the relevant field.

Required Experience Profile:

Post qualification experience of 12 years, 10 years and 04 years with candidates having qualification of B.E/B.Tech, M.E/M.Tech and Ph.D respectively in Process Simulation/Process Design/System Design/Engineering/FEED/Commissioning/ Operation or in combination thereof in Methanol/Urea/ Ammonia/Ethanol/SAF/DME/ SNG/ Refinery/Fertilizer/Petro-chemical/CCUS/Coal Gasification/Syngas Cleaning/ Syngas Utilization/Chemical process plant. Candidates with degree in Chemical Engineering shall be preferred.

06.Executive (Metallurgy) on fixed term basis – 01 Post

Required Qualification & Experience:

B.E/B.Tech/M.Sc in Metallurgy/Material Science with at least 60% marks from Recognised University/Institute **AND** Minimum post-qualification experience of 12 Years in the relevant field **OR**

M.E/M.Tech in Metallurgy/Material Science with at least 60% marks from Recognised University/Institute **AND** Minimum post-qualification experience of 10 Years in the relevant field **OR**

Ph.D in the field of Metallurgy/Microstructural characterization/Mechanical characterization/Heat Treatment/Welding technology/Modelling of structure of metals /Alloy structure/super alloy/advanced power plant materials from Recognised University/ Institute **AND** Minimum 4 Years of Post Ph.D experience in the relevant field.

Required Experience Profile:

Post qualification experience of 12 years, 10 years and 04 years with candidates having qualification of B.E/B.Tech/M.Sc, M.E/M.Tech and Ph.D respectively in metallurgy/microstructural analysis /mechanical property correlation study/ failure analysis/conditional assessment/RLA/High Temp-Room Temperature mechanical Tensile, Creep and Fatigues or combination thereof.

Note: Common for Posts at Sl. No. 02 to 06

Upper Age Limit: 54 Years

Remuneration: Monthly Consolidated amount of Rs. 1,50,000/-. Additionally, HRA/ Company Accommodation, Retention Benefit and Medical facility for self, spouse, dependent parents and two dependent children.

Tenure of Engagement: 3 Years (with a provision of further extension for maximum of two (02) years based on organizational requirement & performance of the candidate)

Vacancies

Name of the Post	UR	EWS	OBC	SC	ST	Total
General Manager (Chemical Process Plant)	01	-	-	-	-	01
Executive (CCUS-Carbon Capture/ Utilization/ Storage) on fixed term basis	03	-	01	-	-	04
Executive (Coal Gasification) on fixed term basis	03	-	-	-	-	03
Executive (Solar Thermal) on fixed term basis	01	-	-	-	-	01
Executive (Chemical Process) on fixed term basis	02	-	-	-	-	02
Executive (Metallurgy) on fixed term basis	01	-	-	-	-	01

Reservation for PwBD candidates as per Govt. Guidelines. The total number of projected vacancies indicated above may increase/decrease as per organizational requirement at the discretion of NTPC management.

Identified type of disabilities for all the above posts:

a) D, HH b) OA, OL, Dw, AAV, SD/SI* c) SLD, MI d) MD involving (a) to (c) above

SD/SI* - SD/SI without any associated neurological/ limb dysfunction. (SD/SI with associated limb dysfunction shall be covered under respective sub-category such as OA, OL as the case may be)

Disability conditions falling under the category "likely to improve" under temporary disability category, are not eligible for PwBD reservation.

HEALTH

Before joining, candidates will have to undergo medical examination by the NTPC Medical Board/Officer, and their decision will be final and binding. No relaxation in prescribed health standards is allowed. Detailed medical norms are available on the website **careers.ntpc.co.in**. Hence, all applicants are advised to go through the medical norms before applying.

GENERAL CONDITIONS:

1. Only Indian Nationals are eligible to apply.
2. **All qualifications should be full time from Universities/ Institutions recognized and approved in India.**
3. All computations of age/ experience requirement/ qualification etc. shall be done w.r.t. the last date of receipt of online application as mentioned in the advertisement.
4. The category once filled in the online application form cannot be changed and no

Leading the Power Sector

Continued on page 33

Continued from page 32

benefit of other category will be admissible later. Candidates claiming to belong to a particular category should necessarily have the applicable year's valid EWS/OBC-NCL/SC/ST/Disability certificate, as the case may be, from the Competent Authority (in the latest prescribed format of Govt. of India). **Where there is a vacancy identified for such category**, The upper age limit will be relaxed by 5 years in case of all cadres/groups for SC/ST categories, by 3 years for OBC-NCL Categories and by 10 years for PwBD categories. Relaxation of age to Ex-Serviceman will be as per Govt. guidelines.

5. Depending on the requirement, the Company reserves the right to cancel/ restrict/ curtail/ increase the number of vacancies, if need arises, without any further notice and without assigning any reason thereof.
6. In-order to restrict the number of candidates for further selection process, if so required, the management reserves the right to conduct multi-stage selection process which may comprise of application shortlisting/screening (based on qualification/percentage of marks, no. of years of required post-qualification experience etc.), written/computer-based test, personal interview etc. or combination of the above OR to raise the minimum eligibility standards/ criteria, as per requirement.
7. It is pertinent to mention that the mere fact that a candidate is fulfilling the minimum eligibility criteria as prescribed in the advertisement would not bestow on him/her the right to be shortlisted/called for written test/Interview or to be considered further for the selection process.
8. Posting shall be at any of the Stations/Projects/JVs/Subsidiaries/Offices of NTPC. All posts are transferable at the sole discretion of the Management.
9. While applying for the post, the applicant should ensure that he/she fulfils the eligibility and other norms mentioned above, as on the specified dates and that the particulars furnished are correct in all respects. In case it is detected at any stage of recruitment that a candidate does not fulfil the eligibility norms and/ or that he/ she has furnished any incorrect/ false information or has suppressed any material fact(s), his/her candidature will stand automatically cancelled. If any of the above shortcomings are detected even after appointment his / her services are liable to be terminated without any notice. Canvassing in any form shall disqualify the candidate.
10. Any proceedings in respect of any matter of claim or dispute arising out of this advertisement and/ or an application in response thereto can be instituted only in Delhi and courts/ tribunals/ forums at Delhi only shall have sole and exclusive jurisdiction to try any such case/ dispute.
11. In case of any ambiguity/dispute arises on account of interpretation in versions other than English, the English Version will prevail.

HOW TO APPLY

1. Interested candidates should log on to our website **careers.ntpc.co.in** to apply. Only online applications will be accepted. No other means/ mode of application shall be accepted. Candidates are required to possess a valid email ID. NTPC will not be responsible for bouncing of any email sent to the candidates.
2. Candidate belonging to General/EWS/OBC category is required to pay a non-refundable application fee of Rs. 500/-. The SC/ST/PwBD/XSM category & female candidates need not pay the application fee.

   Payment in offline mode: State Bank of India has been authorized to collect the application fee, in a specially opened account (**A/C No. 30987919993**) at CAG branch, New Delhi (Code: 09996), on behalf of NTPC. Candidate has to approach the nearby SBI branch with a printout of the "pay-in-slip" which is available on the application portal. The pay-in-slip printed from the portal should only be used for depositing the fee for proper crediting of amount in the allocated account. On receipt of the money, the bank will issue a unique Journal Number and a Branch Code of the bank collecting the money. This journal number and the branch code are to be filled up by the candidate during an online application. NTPC will not be responsible, in case a candidate deposits the fee in the wrong account.

   Payment in online mode: Candidates also have the option to pay the fees online (through Net banking/ Debit Card/ Credit Card). The online payment option will be available in the online application form.
3. Fees once paid will not be refunded under any circumstances. Candidates are therefore requested to verify their eligibility criteria before paying the application fee.
4. **After applying online, the candidate is required to download the application slip generated by the system with unique application number.** Copy of application slip may be retained by the candidate for future reference. No document is required to be sent to us by post.
5. It is mandatory that eligible candidates go through the full text of the advertisement and agree to all the conditions given, while applying for the post. Any further addendum/corrigendum/updates will only be published on our website.
6. **Uploading of Documents: The candidates should necessarily upload all documents while applying. Applications with incomplete/ insufficient documents are liable to be rejected/ not considered for further process.**

List of documents is given here:

i. Class X passing certificate/ Marksheet, PAN Card and Aadhar Card (Name & DOB should appear in conformity on all documents)
ii. B.E/ B. Tech./ M.Sc/ M.E/ M. Tech. / Ph.D Final/ Provisional certificate (as applicable) – in required Discipline
iii. Consolidated Marksheet/ Transcript/ all semester marksheets clearly indicating aggregate % of marks in all semesters – For B.E/ B. Tech./ M.Sc/ M.E/ M. Tech. / Ph.D as applicable
iv. Marks conversion formula from the university/Institute for conversion of marks in CGPA/CGPI/DGPA/CGI/CPI etc. into percentage (%) – For B.E/ B. Tech./ M.Sc/ M.E/ M. Tech. / Ph.D as applicable
v. Caste/Disability certificate (For EWS/OBC-NCL/SC/ST/ PwBD candidates) as applicable
vi. OBC-NCL certificate should be in central format for the current financial year (FY 2026-27)
vii. EWS candidates need to submit current year Income & Asset certificate in the prescribed format i.e. the certificate should be valid for FY 2026-27 based on the income of FY 2025-26.
viii. Disability certificate should be as per the latest prescribed central Govt. Format generated online through the Swavalamban/UDiD portal (clearly indicating the type and percentage of disability) in line with the identified disability for the posts as mentioned in this advertisement.
ix. All experience related documents for one organization/company need to be placed together in a chronological order, starting from the first to the last/current company. Document set should include (but not limited to) the following documents to corroborate the required experience eligibility: **Experience/Service certificate (as per NTPC prescribed sample format), Offer of Appointment/Appointment letter/Offer Letter + Confirmation/Absorption Letter/Order on completion of training (if any), Joining Order/Letter, Role Assignment orders, Promotion orders, Transfer orders, Organization charts etc. to corroborate the work area/department/section, 02 pay slips per every year, Form -16 for each organization.**

Commencement of online application: 13.11.2026
Last date for online application: 27.11.2026 (Till 06:00 PM)

EN 34/70

Chennai Petroleum Corporation Limited
(A Government of India Enterprise and group company of Indian Oil)

Adv. No.02 of 2026 - CPCL / HRD:03:056

Recruitment of Executives in Various Disciplines

Chennai Petroleum Corporation Limited (CPCL), a Navratna Central Public Sector Enterprise and a Group Company of Indian Oil Corporation Ltd., is a prominent downstream energy company with a refining capacity of 10.5 MMTPA.

CPCL invites applications from young, talented, self-motivated and energetic Indian Nationals for appointment to the following posts. Vacancies are tentative and may increase or decrease at the discretion of the Management, subject to applicable rules, Presidential Directives on reservation and Government guidelines.

Post Code	Post/ Discipline	Grade	Pay Scale	Vacancy
CPCL 01	Engineer (Chemical)	A	Rs. 50,000-1,60,000	22
CPCL 02	Engineer (Mechanical)			7
CPCL03	Engineer (Electrical)			5
CPCL04	Engineer (Civil)			2
CPCL05	Engineer (Instrumentation)			1
CPCL 06	Officer (Information Systems)			2
CPCL07	Junior Officer (Official Language)	E0	Rs. 30,000-1,20,000	1
CPCL08	Manager (Secretarial)	C	Rs. 80,000-2,20,000	1
	Senior Manager (Secretarial)	D	Rs. 90,000-2,40,000	
Total				41

For details on eligibility criteria, educational qualifications, general terms and conditions, and other instructions, visit the CPCL website at **www.cpcl.co.in**. Any addendum/corrigendum will be hosted only on the website. The tentative dates for online application submission are from **04.11.2026 to 03.12.2026**.

General Manager (HRD)

EN 34/33

मिसिल संख्या A-12012/10/2021-DGCD(F) Vol.II
भारत सरकार (Government of India)
गृह मंत्रालय (Ministry of Home Affairs)

महानिदेशालय–अग्निशमन सेवा, नागरिक सुरक्षा एवं गृह रक्षक
Directorate General-Fire Service, Civil Defence & Home Guards
अग्नि अनुभाग (Fire Cell)

VACANCY ANNOUNCEMENT

Applications are invited for filling up the following posts in National Fire Service College, Nagpur, Ministry of Home Affairs on deputation (including short term contract) basis.

Sl. No.	Name of the post	No. of post	Pay Level
1.	Deputy Director	01	Level-11 (Group-A, Gazetted)
2.	Chief Instructor	01	Level-7 (Group-B, Gazetted)
3.	Laboratory Technician Grade-I	05	Level-7 (Group-B, Non- Gazetted)
4.	Laboratory Assistant Grade-I	01	Level-6 (Group-B, Non- Gazetted)
5.	Senior Instructor	02	Level-6 (Group-B, Non- Gazetted)
6.	Artist-cum-Draughtsman	01	Level-6 (Group-B, Non- Gazetted)
7.	Stenographer Grade-I	01	Level-6 (Group-B, Non- Gazetted)

The details for the above position and prescribed format of the applications are available at the website **https://dgfscdhg.gov.in** and **http://nfscnagpur.nic.in/**. The last date of submitting applications is **60 days** from the date of publishing this advertisement in Employment News.

EN 34/63



Indian Council of Medical Research
New Delhi

Adv.No. ICMR/R&PCell/ Deputation /ADG(A)

VACANCY CIRCULAR

Indian Council of Medical Research (ICMR), an Autonomous Organization under Department of Health Research, Ministry of Health & Family Welfare invites application(s) for filling up 01 post of **Assistant Director General (Admin)** in ICMR Headquarters in Pay Level -12 (Rs.78,800-2,09,200) of Pay Matrix (7th CPC Scale) and usual allowances as admissible to ICMR employees for appointment on deputation basis (including short term contract), **within 20 days from the date of publication of vacancy circular in Employment News**.

2. For detailed advertisement, please visit ICMR website at **www.icmr.gov.in.**

CBC 17152/11/0018/2627

Assistant Director-General (Admn.)

EN 34/58

Coconut Development Board

(Ministry of Agriculture & Farmers Welfare, Govt. of India)
Kera Bhavan, SRV Road, Kochi-682 011.

Recruitment Notice

Online applications are invited from eligible and interested candidates for filling up the following posts in Coconut Development Board **under direct recruitment:**

Sl. No.	Name, Group & Pay Level of the Post	No. of vacancies	Educational and other qualifications required for direct recruits
1.	**Deputy Director (Development) [Group 'A', Level 11 (Rs.67,700-2,08,700)]**	4 [UR-2, OBC-1 (backlog vacancy) & SC-1]	**(i)** Master degree in Horticulture or Agriculture or Plant Sciences from a recognised University or institute; **and** **(ii)** Five years experience in Level 10 (Rs.56,100-Rs.1,77,500) in the pay matrix under the Central Government or equivalent with reference to agriculture development of plantation tree crops or horticulture crops; or seven years experience in Level 7 (Rs.44,900-1,42,400) in the pay matrix under the Central Government or equivalent with reference to agriculture development of plantation tree crops or horticulture crops.
2.	**Assistant Director (Development) [Group 'A', Level 10 (Rs.56,100-1,77,500)]**	1 (OBC-1)	(i) Master degree in Horticulture or Agriculture or Plant Science from a recognised University or institute; (ii) Three years experience in Level 7 (Rs.44,900-1,42,400) in the pay matrix under the Central Government or equivalent, preferably in plantation tree crops or horticulture crops; or five years experience in Level 6 (Rs.35,400-1,12,400) in the pay matrix under the Central Government or equivalent, preferably in plantation tree crops or horticulture crops.
3.	**Administrative Officer [Group 'B', Level 7 (Rs.44,900-1,42,400)]**	1 (UR-1)	**Essential:** Master degree from a recognised University or institute with five years experience in administration and establishment matters in Level 6 (Rs.35,400-1,12,400) in the pay matrix in a Government office or autonomous body or statutory body or public sector undertaking. **Desirable:** Master degree in Business Administration with specialization in Human Resource Management or Postgraduate diploma in Human Resource Management or Personnel Management from a recognised University or institute.
4.	**Accounts Officer [Group 'B', Level 7 (Rs.44,900-1,42,400)]**	1 (UR-1)	Associate of the Institute of Chartered Accountants of India; or Associate of the Institute of Cost and Management Accountants of India; or Master degree in Commerce from a recognised University or institute with pass in the Intermediate Examination of the Institute of Chartered Accountants of India or pass in the Intermediate Examination of the Institute of Cost Accountants of India and possessing five years experience in accounting work in a Government office or public sector undertaking or autonomous body or statutory body or recognised organization.
5.	**Development Officer [Group 'B', Level 7 (Rs.44,900-1,42,400)]**	2 (UR-1 & OBC-1)	**(i)** Bachelor degree in Agriculture or Horticulture from a recognised University or institute; **and** **(ii)** Two years experience in the field of Agriculture or Horticulture Development activities in a recognised institute.
6.	**Development Officer (Technology) [Group 'B', Level 7 (Rs.44,900-1,42,400)]**	2 (UR-2)	B.Tech. in Food Processing or Food Technology or equivalent or Master degree in Food and Nutrition or equivalent from a recognised University or institute and two years experience in food processing in a recognised institute.
7.	**Assistant [Group 'B', Level 6 (Rs.35,400-1,12,400)]**	1 (ST-1)	Bachelor degree in Arts or Science or Commerce from a recognised University or institute with a minimum of three years' experience in a Government office or autonomous body or statutory body or public sector undertaking.
8.	**Auditor [Group 'B', Level 6 (Rs.35,400-1,12,400)]**	1 (UR-1)	**(i)** Master degree in Commerce from a recognised University or institute or pass in the Intermediate Examination of the Institute of Chartered Accountants of India or pass in the Intermediate Examination of the Institute of Cost Accountants of India; **and** **(ii)** Five years experience in audit work in a government office or public sector undertaking or autonomous body.
9.	**Junior Translation Officer [Group 'B', Level 6 (Rs.35,400-1,12,400)]**	1 (UR-1)	**Essential:** (i) Master degree in Hindi from a recognised University or institute with English as a compulsory or elective subject or as the medium of examination at the degree level; **and** **(ii)** Postgraduate diploma in Translation from Hindi to English and vice-versa from a recognised University or institute and two years experience of translation work from Hindi to English and vice-versa in Central or State Government offices, including Government of India undertaking. **Desirable:** Bachelor degree in Natural Science from a recognised University or institute. **Note:** Upper Division Clerk in Level 4 (Rs.25,500-81,100) in the pay matrix with ten years regular service in the grade and possessing the essential qualifications for direct recruits can also be considered for appointment to the post of Junior Translation Officer under direct recruitment.
10.	**Stenographer Grade II [Group 'B', Level 6 (Rs.35,400-1,12,400)]**	2 (UR-1 & OBC-1) [One vacancy is reserved for PwBD belonging to Locomotor Disability.]	**Essential: (i)** Graduation with a speed of 120 words per minute in shorthand and 45 words per minute in typewriting.
11.	**Field Officer [Group 'C', Level 4 (Rs.25,500-81,100)]**	5 (UR-3 & OBC - 2)	Intermediate or 12th Standard pass with Science and Diploma or Certificate course in Agriculture or Horticulture or equivalent qualification from a recognised Board or institute.
12.	**Data Entry Operator [Group 'C', Level 4 (Rs.25,500-81,100)]**	1 (UR-1)	**Essential: (a)** Bachelor degree from a recognised University or institute; **and** **(b)** Speed test of fifteen thousand key depressions per hour on computer. **Desirable:** Diploma in Computer Application from a recognised University or institute.
13.	**Lower Division Clerk [Group 'C', Level 2 (Rs.19,900-63,200)]**	13 (UR-8, OBC-3 & SC-2) [Out of 13, two vacancies are reserved for Ex-servicemen.]	**Essential:** **(i)** Pass in Higher Secondary from a recognised Board or institute; **and** **(ii)** A typing speed of thirty-five words per minute in English or thirty words per minute in Hindi on computer. [Thirty-five words per minute and thirty words per minute correspond to ten thousand five hundred Key Depressions Per Hour and nine thousand Key Depressions Per Hour on an average of five key depressions for each word.] **Desirable:** Bachelor degree from a recognised University or institute.

*** The vacancies include anticipated vacancies which are subject to further changes.** The additional vacancies which may arise during the validity period of the panel may also be filled from this panel, subject to availability of suitable candidates.

Age Limit for the above posts:

Sl. No. 1	Not exceeding forty years (Relaxable for Government servants up to five years in accordance with the instructions or orders issued by the Central Government. The upper age-limit is not applicable for the serving regular employees of Coconut Development Board.)
Sl. No. 2	Not exceeding thirty-five years (Relaxable for Government servants up to five years in accordance with the instructions or orders issued by the Central Government. The upper age-limit is not applicable for the serving regular employees of Coconut Development Board.)
Sl. Nos. 3-9	Not exceeding thirty years (Relaxable for Government servants up to five years in accordance with the instructions or orders issued by the Central Government. The upper age-limit is not applicable for the serving regular employees of Coconut Development Board.)
Sl. No. 10	Not exceeding 30 years (Relaxable for Government servants and employees of the Board.)
Sl. Nos. 11-13	Not exceeding twenty-seven years (Relaxable for Government servants up to forty years in accordance with the instructions or orders issued by the Central Government. The upper age-limit is not applicable for the serving regular employees of Coconut Development Board.)

Note: The crucial date for determining the age-limit shall be the closing date for receipt of applications from candidates in India and not the closing date prescribed for those in Assam, Meghalaya, Arunachal Pradesh, Mizoram, Manipur, Nagaland, Tripura, Sikkim, Lahaul and Spiti district and Pangi Sub Division of Chamba district of Himachal

Continued on page 35

Continued from page 34

Pradesh, Union Territories of Andaman and Nicobar Islands, Ladakh, Jammu and Kashmir and Lakshadweep.

The upper age limit is also relaxable for SC/ST and OBC candidates up to 5 years and 3 years respectively in respect of the vacancies reserved for them. Further, age relaxation of 10 years shall be admissible to the Persons with Benchmark Disabilities (PwBD) for the posts identified suitable for them. Ex-servicemen can avail age relaxation, as per Govt. of India orders.

Application fee : Rs.300/- (Rupees Three hundred only) through SBI Collect. Fee by any other means will not be entertained. No fee for SC/ST/PwBD/Ex-servicemen/ women candidates of any community.

Eligible and interested candidates may apply online on the 'Vacancy Page' of the website of Coconut Development Board **(https://coconutboard.gov.in/Vacancy.aspx) within 30 days from the date of appearance of this advertisement in the Employment News.** The upper age limit is calculated as on the last date for receipt of online application. Incomplete or applications received after the due date shall be summarily rejected and no correspondence with such candidates will be entertained. Candidates are advised to give specific, correct and full information in the application. Further, the candidates are requested to check the Board's website regularly for getting the latest updates regarding the recruitment.

Candidates working in Central/State Governments, Research Institutions, Public Sector Undertakings, Autonomous Bodies etc. shall produce 'No Objection Certificate' from their present employer at the time of written test/ interview. Service under the Coconut Development Board is liable to be transferred to anywhere in India, as per the requirements of the Board. Candidature of the applicant is liable to be rejected at any stage of recruitment process or after selection or joining, if any information furnished by the applicant is found to be false or is not found in conformity with the eligibility criteria mentioned in the advertisement. The Chief Executive Officer, Coconut Development Board, Kochi reserves the right to reject any or all the applications without assigning any reason(s).

Place : Kochi-11
Date : 06.11.2026

(Pramod P. Kurian)
Secretary
EN 34/40

All India Institute of Medical Sciences, Bathinda

Recruitment Cell

AIIMS/BTI/RC/2492 **11 November, 2026**

EMPLOYMENT NOTICE

Offline applications are invited from eligible candidates for recruitment to the **Faculty Posts of Professor, Additional Professor, Associate Professor and Assistant Professor** on a **Direct Recruitment** Basis in Various Departments of **AIIMS Bathinda**. The last date for submission of the **mandatory Google Form** will be **30 November 2026 (05:00 PM IST) and receipt of the duly filled offline** Application Form along with **all supporting documents**, to the Recruitment Cell, AIIMS **Bathinda (Punjab) will be 03 December 2026 (05:00 PM IST).** The interested candidates are advised to visit AIIMS, Bathinda website **www.aiimsbathinda.edu.in** - for detailed information regarding **Vacancies, Eligibility Criteria, application procedure, terms and conditions, and other instructions. The application form may also be downloaded from the Institute's official website.**

Executive Director
AIIMS, Bathinda

EN 34/69

दिल्ली विश्वविद्यालय
University of Delhi

Advt. No. R&P/324/2026 **Date: 28.10.2026**

Online applications are invited in the prescribed Application Form from the eligible candidates for appointment to the post of **Trained Graduate Teacher (TGT)** and **Assistant Teacher (Primary)** in the **CIE Experimental Basic School** under the University of Delhi. The last date for receipt of the application is **18.11.2026** or **within two weeks from the date of publication of the advertisement in the Employment News.**

For details, please visit the University website **www.du.ac.in** and click **"Work with DU"** under the Head **"Advertisement - Departments"**.

Any addendum/corrigendum shall be posted on the website only.

REGISTRAR

CBC 21231/11/0023/2627 EN 34/72

भारत सरकार/Government of India
उत्तर-पूर्वी क्षेत्र विकास मंत्रालय/Ministry of Development of NER

उत्तर-पूर्वी परिषद् सचिवालय
North Eastern Council Secretariat

प्रशासन अनुभाग/Administration Section
नांग्रिम हिल्स, शिलांग/Nongrim Hills, Shillong -793003
Website: https://necouncil.gov.in

E. Comp. No: 2721 **Dated: 28th October, 2026**

The North Eastern Council Secretariat is looking for the services of suitable officers for filling up **01 (one) post of Deputy Adviser (Irrigation, Flood Control and Water Management)** on Deputation (including short term contract) basis as per the provisions of Recruitment Rules. The pay and other terms and conditions of deputation will be regulated in accordance with DOPT's OM No.6/8/2009-Estt.(Pay-II) dt.17.06.2010 as amended from time to time. Cadre authorities/Head of Departments are requested to forward applications of eligible and willing candidates whose services can be spared on deputation basis immediately so as to reach the undersigned **within 60 days** from the date of publication of this advertisement in the Employment News. The details of post, eligibility criteria, job requirement, age limit, qualifications and experience required for the posts are indicated in **Annexure-I** below. For Application Form/Curriculum Vitae Proforma **(Annexure-II)** and other necessary details, the candidates are advised to visit and download from the NEC Website **http://necouncil.gov.in.**

LIST OF ENCLOSURES TO BE ACCOMPANIED WITH THE APPLICATION

1. Application in prescribed format-**Annexure-II** duly completed, signed by the candidate and countersigned by the Cadre/Appointing Authority.
2. Attested copies of ACRs for the last 5 (five) years duly attested on each page with seal by an officer not below the rank of Under Secretary to the Government of India or above.
3. Integrity Certificate.
4. Vigilance Clearance.
5. Major or minor penalty certificate for the last 10 years of his service.
6. A certificate to the effect that the particulars furnished by the candidate have been verified and found correct as per service records.
7. Cadre clearance certificate.
8. Self-attested copies of educational certificates.

(एल.एस. गांगटे)/(L.S. Gangte)
निदेशक (प्रशासन) /Director (Admn.)
NEC Secretariat, Nongrim Hills
Shillong: 793003.
Ph. No.: 0364-2522647

Annexure-I

1.	(a)	Name of the post	Deputy Adviser (Irrigation, Flood Control and Water Management)
	(b)	No. of post	1 (one)
	(c)	Scale of pay	Level 12 (Rs.78800 - 209200/-) of Pay Matrix of 7th CPC.
	(d)	Method of recruitment and eligibility criteria.	**Deputation (including short term contract):** Officers under the Central Government or State Governments or Union Territories or public sector undertakings or Universities or recognised research institutions or statutory or autonomous organizations:
			(a) (i) holding analogous post on regular basis in the parent cadre or department; **or**
			(ii) with five years service in the grade rendered after appointment thereto on a regular basis in level-11 (Rs. 67700-208700/-) in the pay matrix or equivalent in the parent cadre or department; **and**
			(b) **possessing the following educational qualifications and experience:**
			(i) Bachelor's degree in Civil Engineering from a recognized University or institute.
			(ii) Ten years' experience in the field of hydrology or planning or investigation or design or construction and execution of water resources development projects.
			(Period of deputation (including short term contract) including period of deputation (including short term contract) in another ex-cadre post held immediately preceding this appointment in the same or some other organization or department of the Central Government **shall ordinarily not exceed four years.** The maximum age limit for appointment by deputation (including short term contract) shall be not be exceeding **56 (fifty six) years** as on the closing date of the receipt of applications.
	(e)	Job requirement	(a) To advise Secretary, North Eastern Council in taking up comprehensive programmes in the region flood control development and irrigation resources and soil conservation programmes.
			(b) To study water resources in the states of North Eastern Region and suggest measures to harness resources for irrigation purpose , and for drinking water.
			(c) To formulate projects in the above field. To assist the states of North Eastern Region in all matters pertaining to those field of activities.

EN 34/71

Andaman and Nicobar Administration Secretariat

Sri Vijaya Puram

Vacancy Notice

Vacancy Circular for appointment of Executive Engineer (Civil), in Andaman Public Works Department, A & N Administration on deputation (ISTC) basis initially for a period of 02 years.

The Andaman & Nicobar Administration propose to fill up three (03) post of Executive Engineer (Civil), (General Central Services) Group A' Gazetted (Non-Ministerial) carrying the Pay Level-11 (Rs. 67700-208700) in the Andaman Public Works Department under A & N Administration on deputation (ISTC) basis initially for a period of two (02) years from the officers under the Central Government or State Government or Union Territory Administration or Autonomous or Statutory Organization or Public Sector Undertaking or Recognized University/Institute/ Research Institutions and possessing the following experience and other eligibility conditions of appointment.

Deputation (Including short term contract):

Officers under the Central Government/State Govt./UT Administration/PSUs/Semi Govt. Organization/Autonomous Organization:-

a) (i) Holding analogous posts on regular basis in the parent cadre/department;

OR

(ii) With 5 (five) years' service in the grade rendered after appointment thereto on a regular basis in Level-9 (53100- 167800) in the Pay Matrix or equivalent in the parent cadre / department;

OR

(iii) With 07 (seven) years' service in the grade rendered after appointment thereto on a regular basis in Level-7 (44900- 142400) in the Pay Matrix or equivalent in the parent cadre / department;

AND

B) Possessing the following educational qualifications and experience:-

(i) Degree in Civil Engineering from recognized University or having passed Part A & B Examination of Institution of Engineers (India).

(ii) Five years professional experience in the field of Civil Engineering.

(The Departmental Officers in the feeder category who are in the direct line of promotion will not be eligible for consideration for appointment on Deputation. Similarly, deputationist shall not be eligible for consideration for appointment by promotion).

(Period of deputation (ISTC) including period of deputation (ISTC) in another ex-cadre post held immediately preceding this appointment in the same or some other Organization/Department of the Central Government shall ordinarily not to exceed three years. The maximum age limit for appointment by deputation (ISTC) shall not be exceeding 56 years as on the closing date of receipt of application).

Note:- For the purpose of appointment on deputation basis, the service rendered on regular basis by an officer, prior to 01/01/2016, (the date from which the revised pay structure based on the VIIth CPC recommendation has been extended), shall be deemed to be service rendered in the corresponding Grade Pay/Pay scale extended based on the recommendations of the Pay Commission except where there has been merger of more than one pre-revised Scale of Pay into one Grade with a common Grade Pay/Pay Scale and where this benefit will extend only for the post(s) for which that Grade Pay/Pay Scale is the normal replacement grade without any upgradation.

The eligible officers are requested to apply for the post and applications of such eligible candidate as are desirous of being considered for the aforesaid post and who can be relieved immediately on selection may be forwarded along with the bio-data (in duplicate) in the prescribed application form together with the following documents will **be within 60 days from the date of publication of this Advt.**

List of documents to be attached with the nomination:

1. Statement of Bio-data in the prescribed Proforma (as per Annexure-I) in duplicate duly signed by the Volunteering Officer and forwarded through proper channel.
2. Vigilance clearance certificate.
3. Integrity certificate.
4. Statement of penalty (Major/Minor) imposed if any.
5. ACR dossier or ACRs for the last five years (it may kindly be noted that in case of photocopy of APAR/ACRs the same should be attested one each page by an officer not below the rank of Under Secretary or equivalent rank).

The application form for this purpose can be obtained from the **Office of the Chief Engineer, APWD, Nirman Bhawan, Sri Vijaya Puram, A&N Islands, Pin- 744101.** Applications can also be downloaded from the website of the A & N Administration as well as APWD viz **https://andamannicobar.gov.in/ or https://apwd.and.nic.in.**

The application and the bio-data duly specifying **(i)** the name **(ii)** address **(iii)** date of birth **(iv)** education qualification **(v)** detail of present employees **(vi)** the details of post presently held **(vii)** present pay scale **(viii)** present salary **(ix)** details of experiences **(x)** vigilance clearance certificate **(xi)** integrity certificate **(xii)** Statement of penalty (Major/minor) imposes, if any and **(xiii)** ACRs dossier or ACRs for the last five years and forwarded by the employer should reach the **office of the Deputy Secretary (PWD), A&N Administration Secretariat, Room No. 139, Sri Vijaya Puram- 744101 within 60 days from the date of publication of this Advt.**

Incomplete applications and applications forwarded without the complete set of essential documents listed above shall be rejected. Candidates who apply for the post will not be allowed to withdraw their candidature subsequently.

Deputy Secretary (PWD)
A & N Administration
(F.No. 2-71/2025-PWD/729)

TERMS AND CONDITIONS OF APPOINTMENT

1. In addition to pay the selected persons will be entitled to DA as admissible.
2. Special compensatory allowance and Island Special Allowance as admissible under rules.
3. Rent free unfurnished accommodation subject to general review from time to time.
4. Free sea passage once in a year for self and family members while proceeding / returning from leave in accordance with the orders in force from time to time.
5. Deputation allowance as admissible under rules.
6. Tenure: Initially for a period of 2 (Two) years, which may be extended, if required in accordance with the rules.
7. They shall be governed by the relevant rules and order in force from time to time in respect of the Government servants of their category serving under the Andaman & Nicobar Administration.
8. The officer selected for appointment on deputation basis will have the option either to get his pay fixed in the deputations post or to draw pay of the post held by him in his parent department plus deputation allowances in accordance with and, subject to the condition, as modified from time to time and such other general or special orders issued by the Ministry of Finance.
9. The period of deputation of official shall not ordinarily exceed 04 years. The maximum age limit for appointment by transfer on deputation shall not be exceeding 56 years, as on the closing date of receipt of application.
10. The Authority concerned forwarding application may ensure and forward the application of the Officers, whose services can be spared on deputation should only be forwarded.
11. The officer once selected shall not be allowed to withdraw or refuse to join and it shall be responsibility of sponsoring authority to release the selected officers within a month of the issue of appointment letter /order.

Annexure-I

Bio-Data/Curriculum Vitae Proforma

1. Name and Address (in Block Letters)	
2. Date of Birth (in Christian era)	
3.i) Date of entry into service	
ii) Date of retirement under Central/State Government Rules	
4. Educational Qualifications	
5. Whether Educational and other qualifications required for the post are satisfied. **(If any qualification has been treated as equivalent to the one prescribed in the Rules, state the authority for the same)**	
Qualifications/ Experience required as mentioned in the advertisement/ vacancy circular	**Qualifications/Experience possessed by the officer**
Essential	**Essential**
A) Qualification	**A) Qualification**
B) Experience	**B) Experience**
Desirable	**Desirable**
A) Qualification	**A) Qualification**
B) Experience	**B) Experience**
5.1 Note: This column needs to be amplified to indicate Essential and Desirable Qualifications as mentioned in the Recruitment Rules by the Administrative Ministry/ Department/ Office at the time of issue of Circular and issue of Advertisement in the Employment News. **5.2** In the case of Degree and Post Graduate Qualifications Elective/ main subjects and subsidiary subjects may be indicated by the candidate.	
6. Please state clearly whether in the light of entries made by you above, you meet the requisite Essential Qualifications and work experience of the post.	
6.1 Note: Borrowing Departments are to provide their specific comments/views confirming the relevant Essential Qualification/ Work Experience possessed by the Candidate (as indicated in the Bio-data) with reference to the post applied.	

7. Details of Employment, in chronological order. **Enclose a separate sheet duly authenticated by your signature, if the space below is insufficient.**

Office/ Institution	Post held on regular basis	From	To	*Pay Band and Grade Pay /Pay Scale of the post held on regular basis	Nature of Duties (in detail) highlighting experience required for the post applied for

***Important:-** Pay Band and Grade Pay granted under ACP/MACP are personal to the officer and therefore, should not be mentioned. Only Pay Band & Grade Pay/ Pay Scale of the post held on regular basis to be mentioned. Details of ACP/ MACP with present Pay Band and Grade Pay where such benefits have been drawn by the Candidate, may be indicated as below:-

Office/ Institution	Pay, Pay Band and Grade Pay drawn under ACP/MACP Scheme	From	To

8. Nature of present employment i.e. Ad-hoc or Temporary or Quasi-Permanent or Permanent	

Continued on page 37

Continued from page 36

9. In case the present employment is held on deputation/contract basis, please state:-			
(a) The date of initial appointment	**(b) Period of appointment on deputation /contract.**	**c) Name of the parent office / organisation to which the applicant belongs.**	**(d) Name of the post and Pay of the post held in substantive capacity in the parent organization.**
9.1 NOTE :- In case of Officers already on deputation, the applications of such officers should be forwarded by the parent cadre/Department alongwith Cadre Clearance, Vigilance Clearance and Integrity Certificate. **9.2 NOTE :-** Information under Column 9(c) and (d) above must be given in all cases where a person is holding a post on deputation outside the cadre/organization but still maintaining a lien in his parent cadre/organization.			
10. If any post held on deputation in the past by the applicant, date of return from the last deputation and other details.			
11. Additional details about present employment: Please state whether working under (indicate the name of your employer against the relevant column) **a)** Central Government **b)** State Government **c)** Autonomous Organization **d)** Government Undertaking **e)** Universities **f)** Others			
12. Please state whether you are working in the same Department and are in the feeder grade or feeder to feeder grade.			
13. Are you in Revised Scale of Pay? If yes, give the date from which the revision took place and also indicate the pre-revised scale.			
14. Total emoluments per month now drawn			

Basic Pay in the PB	**Grade Pay**	**Total Emoluments**

15. In case the applicant belongs to an Organisation which is not following the Central Government Pay-scales, the latest salary slip issued by the Organisation showing the following details may be enclosed.		
Basic Pay with Scale of Pay and rate of increment	**Dearness Pay/interim relief / other Allowances etc. (with break-up details)**	**Total Emoluments**
16. A Additional information, if any, relevant to the post you applied for in support of your suitability for the post. (This among other things may provide information with regard to **(i)** Additional academic qualifications **(ii)** Professional training and **(iii)** Work experience over and above prescribed in the Vacancy Circular/ Advertisement). **(Note: Enclose a separate sheet, if the space is insufficient).**		
16.B. Achievements: The candidates are requested to indicate information with regard to : **(i)** Research publication and reports and special projects **(ii)** Awards/Scholarship/Official Appreciation. **(iii)** Affiliation with the professional bodies/institutions /societies **and** **(iv)** Patents registered in own name or achieved for the organization. **(v)** Any research/innovative measure involving official recognition. **(vi)** Any other information **(Note: Enclose a separate sheet if the space is insufficient).**		
17. Please state whether you are applying for Deputation (ISTC)/ Absorption/ Re-employment Basis #(Officers under Central/ State Governments are only eligible for "Absorption". Candidates of non-Government Organisations are eligible only for Short Term Contract).		
# (The option of 'STC/'Absorption'/'Re-employment' are available only if the vacancy circular specially mentioned recruitment by "STC" or "Absorption" or "Re-employment").		
18. Whether belongs to SC/ST		

सी.एस.आई. आर. – राष्ट्रीय भौतिक प्रयोगशाला
CSIR-NATIONAL PHYSICAL LABORATORY
(वैज्ञानिक तथा औद्योगिक अनुसंधान परिषद्)
(Council of Scientific & Industrial Research)
डॉ. के. एस. कृष्णन मार्ग, नई दिल्ली - 110012
Dr. K.S. Krishnan Marg, New Delhi - 110012

Advertisement No. Rectt./05/2026
(Abridged version)

CSIR-National Physical Laboratory, New Delhi, invites applications from Indian citizens who meet the required qualification for **25 (Twenty Five) posts of Multi-Tasking Staff (MTS).**

Last date for receipt of applications is 23.12.2026. A detailed advertisement, including a downloadable application form, is available on the NPL website: **www.nplindia.in**

CBC 36209/11/0005/2627 **Sr. Controller of Administration**

EN 34/61

I have carefully gone through the vacancy circular/advertisement and I am well aware that the information furnished in the Curriculum Vitae duly supported by the documents in respect of Essential Qualification/ Work Experience submitted by me will also be assessed by the Selection Committee at the time of selection for the post. The information/details provided by me are correct and true to the best of my knowledge and no material fact having a bearing on my selection has been suppressed/withheld.

Signature of the Candidate

Date : ..... **Address** .....

Certification by the Employer/Cadre Controlling Authority

The information/details provided in the above application by the applicant are true and correct as per the facts available on records. He/she possesses educational qualification and experience mentioned in the Advertisement. If selected, he/she will be relieved immediately.

2. Also certified that:

i) There is no vigilance or disciplinary case pending/ contemplated against Shri/ Smt. .....

ii) His/her integrity is certified.

iii) His/her CR dossier in original is enclosed/photocopies of the ACRs for the last 5 years duly attested by an Officer of the rank of Under Secretary of the Govt. of India or above are enclosed.

iv) No major/minor penalty has been imposed on him/her during the last 10 years Or a list of major/minor penalties imposed on him/her during the last 10 years is enclosed (as the case may be).

Countersigned

(Employer/Cadre Controlling Authority with Seal)

Annexure-II

Points to be noted by the Borrowing/ Parent Department/ Office to be highlighted in DOP&T circular for compliance by the Ministries/ Departments]

1. Vigilance Clearance will not normally be granted for a period of 3 years after the currency of punishment, if a minor penalty has been imposed on an officer. In case of imposition of a major penalty, Vigilance Clearance will not normally be granted for a period of 5 years after the currency of punishment in terms of DOP&T O.M. No. 11012/11/2007-Estt.(A) dated 14.12.2007.
2. While forwarding applications in respect of officers who are about to complete their cooling-off period shortly the instructions of DOP&T as contained in O.M. No.2/1/2012-Estt.(Pay.II) dated 04.01.2013 may be strictly adhered to.
3. A copy of the Application format may be provided by the Borrowing Department in their website in a downloadable form as Word Document along with the advertisement.
4. In the case of a vacancy already existing at the time of issue of communication inviting nominations/ publication in the Employment News, the eligibility may be determined with reference to the last date prescribed for receipt of nominations in the concerned administrative Ministry/Department. In the case of an anticipated vacancy, the crucial date for determining eligibility should be the date on which the vacancy is expected to arise.
5. It shall be prominently mentioned in the vacancy circular/ advertisement that the applications/CV not accompanied by supporting certificates/ documents in support of Qualification and Experience claimed by the candidates would not be processed for determining the eligibility of the candidates for the selection.
6. Crucial date for determining the eligibility of the applicants will be counted, after excluding the first date of publication of the vacancy/ post in the Employment News i.e., For the vacancy published in the Employment News of 18-24 Jan. 2014, the crucial date will be counted from the 19th Jan. 2014 (excluding the first date of publication).
7. To facilitate determination of eligibility of the applicants working in Public Sector Undertakings/ Autonomous Organizations not following the Central Government Scales, their equivalent scales of pay/posts may be confirmed by the Borrowing Department. Where necessary, details in this regard may also be ascertained from the Lending Department.

EN 34/75

भारतीय विदेश व्यापार संस्थान
INDIAN INSTITUTE OF FOREIGN TRADE
(Deemed to be University)
(An Autonomous Institution of
Ministry of Commerce & Industry, Govt. of India)
B-21, Qutab Institutional Area,
New Delhi-110016
Accredited with "A+ Grade" by NAAC

INVITES APPLICATIONS FOR THE POSITION OF HEAD, CENTRE FOR WTO STUDIES (CWS)

IIFT is a premier institution of education, training and research in the area of International Business set up by Department of Commerce, Government of India. The Centre for WTO Studies (CWS) has been set up under the overall umbrella of the Centre for Research on International Trade (CRIT), which is a part of the Indian Institute of Foreign Trade (IIFT).

IIFT is looking for outstanding professionals for the position of **Head, Centre for WTO Studies (CWS)**

For further details regarding eligibility, experience, pay scale, application form and general instructions, please visit IIFT website: **https://www.iift.ac.in/career#faculty**

Last date for submission of online application is **25th November 2026.**

Gaurav Gulati, Registrar

EN 34/77

Government of India
Ministry of Personnel, Public Grievances and Pensions
Department of Personnel & Training

Applications are invited for **04 vacancies of Judicial Members and 04 vacancies of Administrative Members** in the Central Administrative Tribunal **(CAT).** It may be noted that Members are liable to be posted to any of the 19 Benches of CAT depending on the exigency of the work.

The details of eligibility conditions and the application form to be filled up may be downloaded from the Ministry's/Tribunals' website i.e. **www.dopt.nic.in/ www.cgat.gov.in.** In the case of serving officers of Central/ State Governments, their applications should be routed through the Cadre Controlling Authorities. The applications in the prescribed format should reach the **Secretary, Department of Personnel and Training, Kartavya Bhawan - 3, Central Secretariat, Kartavya Path, New Delhi - 110001 latest by 05.30 P.M. on or before 20th December, 2026 (Sunday)** (by hand or by speed post or registered post).

CBC 32201/11/0007/2627 EN 34/67



राष्ट्रीय होमियोपैथी संस्थान
National Institute of Homoeopathy
(एक स्वायत्त संस्था/An Autonomous Institute)
भारत सरकार /Government of India
आयुष मंत्रालय /Ministry of Ayush

EMPLOYMENT NOTICE

National Institute of Homoeopathy (NIH) invites applications from eligible Indian Citizens for filling up the following posts at NIH, Kolkata on Contract Basis through Walk-in-Interview:

Sl. No.	Name of the Posts	Advertisement No.	No. of Posts	Date for Interview	Venue & Time for Interview
1.	Assistant Professor-II (Physiology & Bio-Chemistry)	Con. Eng/06/2026	One (01)	18.12.2026	National Institute of Homoeopathy (NIH), Academic Building, Block GE, Sector III, Salt Lake, Kolkata 700106 Reporting **Time: 09:30 A.M.on all scheduled dates.**
2.	Assistant Professor-II (Gynaecology & Obstetrics)		One (01)	17.12.2026	
3.	Assistant Professor-II (Pediatrics)		One (01)	16.12.2026	
4.	Assistant Professor-I (Materia Medica)		Three (03)	15.12.2026	
5.	Assistant Professor-II (Practice of Medicine)		Two (02)	15.12.2026	
6.	Assistant Professor-I (Case Taking & Repertory)		Three (03)	16.12.2026	
7.	RMO-II	Con. Eng/07/2026	Two (02)	21.12.2026	
8.	Medical Officer		Two (02)	22.12.2026	
9.	Library Information Assistant	Con. Eng/04/2026	Two (02)	22.12.2026	
10.	Junior Hindi Translator		One (01)	15.12.2026	
11.	MTS (Aya/Ward Boy)		Two (02)	23.12.2026	
12.	MTS (Safaiwala)		One (01)	24.12.2026	
13.	Consultant (Establishment) (retired Government Servant)	Con. Eng/05/2026	Two (02)	21.12.2026	
14.	Consultant (Electrical Engineer) (retired Government Servant)		One (01)	21.12.2026	
15.	Consultant (Civil Engineer) (retired Government Servant)		One (01)	21.12.2026	
16.	Junior Research Fellow (Microbiologist)	JRF 01/2026	One (01)	16.12.2026	

*[N.B; The number of engagements may vary & the vacancy may not be filled up if suitable candidates are not found or for any other administrative reason thereof]

Detailed advertisement containing **terms and conditions** along with application proforma may be downloaded from Institute's website **https://nih.ayush.gov.in.**

Director, NIH.

CBC 17209/11/0008/2627 EN 34/73

F. No. 22003/116/2024-I4C (Part-III)
भारत सरकार / Government of India
गृह मंत्रालय/ Ministry of Home Affairs
भारतीय साइबर अपराध समन्वय केंद्र
Indian Cyber Crime Coordination Centre (I4C)

Dated: 14 October, 2026

EXTENSION NOTICE

Filling up of 02 posts of Director for Indian Cyber Crime Coordination Centre (I4C), MHA under Cyber & Information Security Division of Ministry of Home Affairs on Deputation (including short-term contract) basis- extension of the last date of receipt of applications reg.

Applications had invited from eligible candidates for filling up of 02 posts of **Director** in level-13 in the pay matrix for Indian Cyber Crime Coordination Centre (I4C) under Cyber & Information Security Division of Ministry of Home Affairs on Deputation (including short-term contract) basis, which was published in the Employment News dated 15th to 21st August, 2026. It is hereby informed that the last date for receipt of applications for the said posts is extended by **30 days from the date of publication of this notice in Employment News.** The details regarding Pay Scale, Terms & Conditions and eligibility criteria are available in the vacancy circular placed on the website of the Ministry of Home Affairs and I4C, i.e, **https://www.mha.gov.in/en/notifications/vacancies and https://i4c.mha.gov.in/.** Candidates who have applied earlier against the vacancy circular published in the Employment News dated 15th to 21st August, 2026 need not apply again.

DC (Admin), I4C, MHA

CBC 19149/11/0007/2627

EN 34/74

OUR PERIODICALS

YOJANA
A Development Monthly
(English, Hindi, Urdu & 10 other Indian languages)

KURUKSHETRA
Monthly on Rural Development
(English & Hindi)

AJKAL
A Literary & Cultural Monthly
(Hindi & Urdu)

BAL BHARTI
Children's Monthly
(Hindi)

Subscribing to our Periodicals is simply a click away...

Just login to the following link of Bharat Kosh and make payment digitally for the periodicals of your choice-
https://bharatkosh.gov.in/Product/Product

Subscription Rates (In Indian Rupees)

PLAN	Yojana or Kurukshetra or Ajkal		Bal Bharti	
Year	Without tracking facility	With tracking facility	Without tracking facility	With tracking facility
1	₹ 350	₹ 434	₹ 280	₹ 364

Apart from online payment, you can also send Demand Draft, Postal Order or Money Order of the requisite amount as per subscription plan by post. These should be made in favour of **'Additional Director General, Publications Division, Ministry of Information and Broadcasting'** payable in **New Delhi**.

Send your Demand Draft, Postal Order or Money Order with duly filled **'Subscription Coupon'** or its photo copy to - Editor, Circulation Unit, Publications Division, Room no. 779, Soochna Bhawan, CGO Complex, Lodhi Road, New Delhi-110003.

For more information, please email us on sec-circulation-moib@gov.in, You may also contact us on Phone No. **011-24044000/01**, (Monday to Friday from 11.00 am to 3.30 pm on all working days)

PLEASE NOTE THAT IT WILL TAKE ATLEAST EIGHT WEEKS TO START YOUR SUBSCRIPTION. KINDLY RAISE YOUR QUERIES/GRIEVANCES ABOUT NON RECEIPT OF THE PERIODICALS ONLY AFTER THIS PERIOD.

SUBSCRIPTION COUPON (New Membership/Renewal/Change in Address)

Please send me _____ (Periodical's Name & Language) for 1 yr.

Name (in BLOCK LETTERS) _____

Address _____

_____ District _____ PIN _____

Email _____ Mobile _____

DD/IPO/MO No. _____ date _____ Subscription No. (if already a subscriber) _____

File. No. BSI-62/24/2026-Estt.
Government of India
Ministry of Environment, Forest & Climate Change

Botanical Survey of India

Kolkata

Vacancy Circular

Applications are invited for Deputation/ Absorption or Deputation/ Re-employment (For Armed Forces Personnel) to the post of **Staff Car Driver (Ordinary Grade) in Botanical Survey of India,** General Central Service, Group 'C', Non-Gazetted, Non-Ministerial, Level-02 (Rs. 19900 - Rs. 63200/-) in the Pay Matrix.

No. of vacancies: Six (06) (BSI, SHRC, Gangtok-01; BSI, NRC, Dehradun-01; BSI, AZRC, Jodhpur-01; BSI, WRC, Pune-01; BSI, ERC, Shillong-01 & BSI, ANRC, Port Blair-01).

Age Limit: Not exceeding 56 (fifty six) years as on the closing date of receipt of the applications.

How to apply: The candidates willing to apply for the above post are advised to visit the website of Botanical Survey of India for detailed advertisement, and may apply in the prescribed format available at **https://bsi.gov.in**. Complete applications must reach the **Director, Botanical Survey of India, CGO Complex, 3rd MSO Building, Block-F, 5th & 6th Floor, DF Block, Sector 1, Salt Lake City, Kolkata-700064 within 60 days from the date of publication.**

For details, visit https://bsi.gov.in/ EN 34/62

Employment News

Ambrish B. Kishore
Chief Editor

Shikha Baraily, Editor

Akshit Malik
Sub-Editor (Advt.)

Mihir Kumar Basu
Production Officer

Shashi Prakash Singh
Assistant Director (Prod.)

Abhishek Chaturvedi
Editor (Circulation)

Employment News
7th Floor, Soochna Bhawan
C.G.O Complex, Lodhi Road
New Delhi-110003

Circulation & Grievance:
en-support@gov.in

Advertisement :
011-24369429/30
sec-advertise-moib@gov.in

Editorial : 011-24369443

Circulation :
011-24044000/24044001

Accounts (Advt.) : 011-24369419

News Digest

NATIONAL

Cabinet Approves Yuge Yugeen Bharat Museum and Other Key Initiatives

The Union Cabinet has approved the development of the Yuge Yugeen Bharat Museum in New Delhi's historic North and South Block complex. The museum will showcase India's civilisational heritage through world-class galleries and immersive technologies, covering ancient knowledge systems, art, architecture, astronomy and spirituality. Prime Minister Shri Narendra Modi said it would transform New Delhi into a global centre of cultural heritage. The Cabinet also approved Rs. 62,370 crore for nutrient-based fertiliser subsidies for Rabi 2026-27, extended the Credit Guarantee Fund for Micro Units under PM Mudra Yojana until March 2031 with a Rs. 5,000-crore outlay, and continued the Stand-Up India Scheme for five years to support an additional 2.5 lakh entrepreneurs. It also cleared an 8.5-km extension of the Noida Metro Aqua Line, comprising five elevated stations.

Three Maharashtra Beaches Earn International Blue Flag Recognition



Three beaches in Maharashtra- Ladghar, Guhagar and Shrivardhan- have received the prestigious Blue Flag certification for 2026–27, recognising their adherence to international standards of environmental protection, cleanliness, safety and sustainable tourism. The Blue Flag is an internationally recognised eco-label awarded to beaches, marinas and tourism boats that meet prescribed environmental and quality standards. The recognition highlights efforts to improve beach management, maintain water quality, protect coastal ecosystems and provide safe facilities for visitors. It is also expected to strengthen Maharashtra's appeal as a coastal tourism destination while encouraging environmentally responsible tourism practices.

India Ranks 28th in Climate Change Performance Index

India has secured the 28th position in the Climate Change Performance Index 2027 (CCPI), which assesses the climate change mitigation performance of 64 countries and the European Union. India received an overall medium rating, with medium scores in greenhouse gas emissions, energy use and climate policy, and a high rating for its renewable energy trend. The report acknowledges India's progress in solar and wind energy, rooftop solar installations and electric vehicles. Notably, non-fossil fuel sources accounted for 50% of India's total installed electricity generation capacity in June 2025, achieving the country's earlier 2030 target five years ahead of schedule. The report also emphasises the need for greater investment in electricity grid infrastructure for India to make better use of renewable energy, along with stronger emission-reduction targets, effective monitoring and improved implementation of climate policies.

India Records 38% Decline in TB Mortality

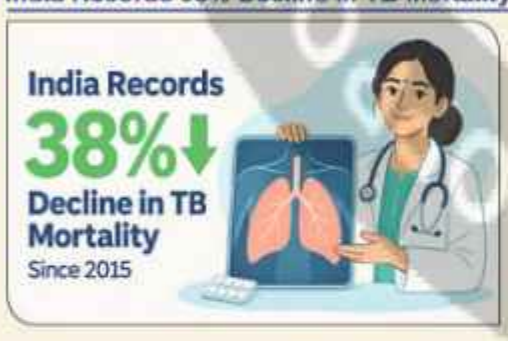

India has recorded a 38 per cent decline in tuberculosis (TB) mortality since 2015, compared with a global reduction of 35 per cent, according to WHO's *Global Tuberculosis Report 2026*, released on November 12, 2026. Treatment success reached 94 per cent among patients with drug-susceptible TB. The Health Ministry attributed the progress to early detection, AI-enabled X-rays, rapid diagnostics, timely treatment and nutritional support under the National TB Elimination Programme. Under the *TB Mukt Bharat Abhiyaan*, over 25 crore people have been brought within the scope of intensified screening, expanding efforts to identify cases early and improve access to care.

India Simplifies Visa Rules, Cuts Application Requirements by 70%

The Ministry of Home Affairs has simplified India's visa regime by reducing the number of main visa categories from 13 to 9 and sub-categories from 49 to 23. The move aims to boost foreign tourist arrivals, medical tourism and enrolment of international students. The number of fields in visa application forms has also been reduced by 65–70%, making the process simpler. This follows an earlier rationalisation in October 2025, when main visa categories were reduced from 22 to 13. The Ministry is upgrading its IT systems, with the revised visa regime expected to become operational by the end of 2026.

ECONOMY

Moody's Raises India's Growth Forecast to 7%



Moody's Ratings has raised India's GDP growth forecast for FY 2026-27 to 7%, up from its earlier estimate of 6.5%, citing strong domestic consumption, improving investment and economy's resilience to higher global energy prices. In its *Global Macro Outlook 2027-28*, the agency projected that India's economic growth would remain close to 7% over the medium term, with sustained private investment potentially driving further expansion. Stronger capital goods production, rising industrial credit and improving capacity utilisation indicate a recovery in investment. Moody's also noted India's ability to diversify crude oil and gas supplies, while cautioning that inflation, weaker agricultural output and higher interest rates remain potential risks to growth.

INTERNATIONAL

India to Establish BIMSTEC Traditional Medicine Centre in Gujarat



India has reaffirmed its commitment to establishing a BIMSTEC Centre of Excellence in Traditional Medicine at Jamnagar, Gujarat, to strengthen regional cooperation in research, capacity building and knowledge exchange. Addressing the first BIMSTEC Health Ministers' Meeting in Colombo, Sri Lanka, on November 11, 2026, Union Health Minister Shri J.P. Nadda highlighted India's willingness to share its expertise in traditional medicine with member countries. The proposed centre is expected to provide a platform for collaborative research, exchange of traditional healthcare knowledge and development of professional expertise among BIMSTEC nations. The initiative seeks to strengthen cooperation in traditional systems of medicine within the seven-member regional grouping comprising Bangladesh, Bhutan, India, Myanmar, Nepal, Sri Lanka and Thailand.

Russia, Ukraine Agree in Principle on Prisoner Exchange

Russia and Ukraine have reached an in-principle agreement on a major exchange of prisoners of war following US-mediated peace talks in Abu Dhabi, United Arab Emirates. The proposed exchange represents a potential humanitarian breakthrough amid the continuing conflict between the two countries. However, the negotiations failed to produce significant progress towards ending the war or securing a broader peace agreement. The development highlights ongoing diplomatic efforts to address humanitarian concerns even as major differences over a resolution of the conflict remain unresolved.

SPORTS

President Confers National Sports Awards 2025



President Smt. Droupadi Murmu presented the National Sports Awards 2025 at Rashtrapati Bhavan, New Delhi, on November 13, 2026. Among the Arjuna Award recipients were decathlete Tejaswin Shankar, the first Indian to win a Commonwealth Games medal in decathlon, and chess player Divya Deshmukh, who became the first Indian woman to win the FIDE Women's World Cup in 2025. Other awardees included chess Grandmaster Vidit Gujrathi, race walker Priyanka Goswami and hockey players Lalremsiami and Rajkumar Pal. Veteran footballer Isaiah Arumainayagam received the Arjuna Award (Lifetime), while five coaches were conferred the Dronacharya Award for excellence in coaching. The Tenzing Norgay National Adventure Awards 2024 were also presented, and the Army Paralympic Node, Pune, received the Rashtriya Khel Protsahan Puraskar for its contribution to sports development.

(Compiled by EN Team. Pictures are for illustrative purposes only)

DELHI POSTAL REGD. NO. DL(S)-01/3557/2026-28 U(S)108/2026-28 (Licensed to Post without Prepayment) PRGI No. 28728/1976

MAGAZINE POST NO. DL(DS)-76/MP/2024-25-26 Date of Posting: 14 & 15 November, 2026 Printed on 13 November, 2026

Published by Dr. Dhiraj Kakadia, Director General, on behalf of Publications Division, Ministry of Information & Broadcasting, Government of India. Published at Soochna Bhawan, Lodhi Road, New Delhi-110003. Printed by Prithwis Das at DB Corp. Ltd., Plot No. 42-43, Sector-29, Phase-II, Panipat-132103, Haryana. Editor: Shikha Baraily