

**AGRICULTURAL
SCIENCES
ENTRANCE EXAMS
AFTER 12TH**

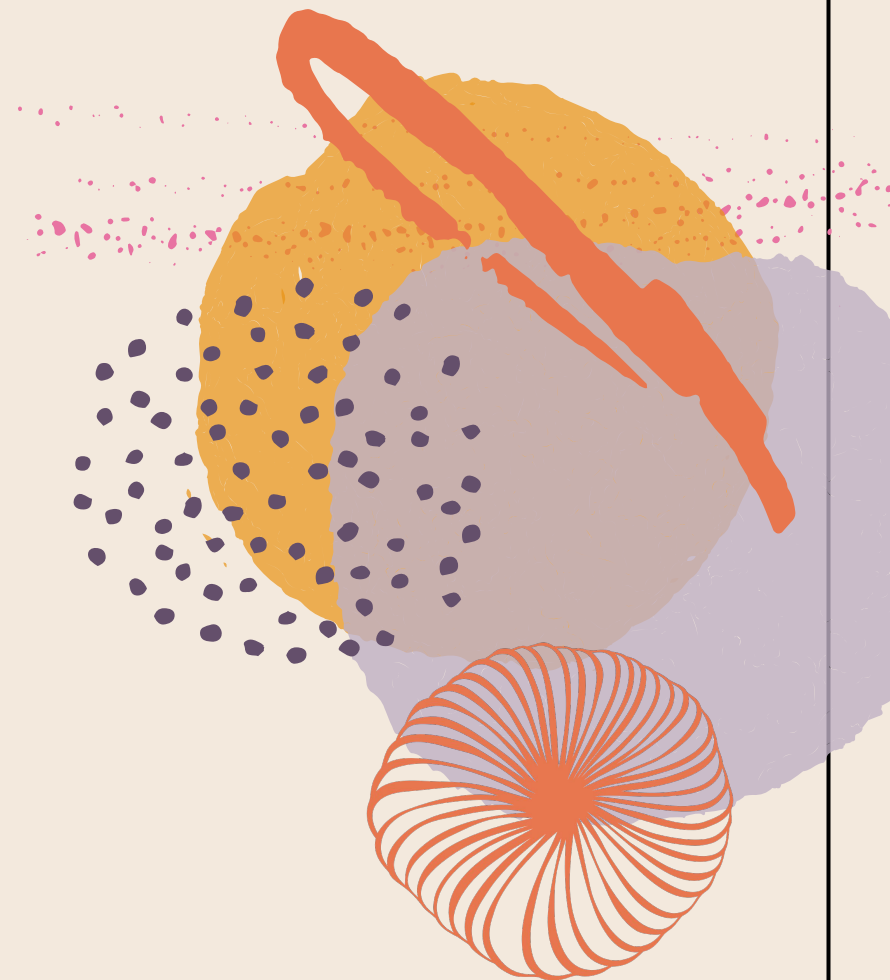

Exam	Selection Process & Test Pattern	Questions (Marks)	Tentative Schedule & Remarks
<p>NEET UG (National Eligibility cum Entrance Test)</p>	<p>For admission in Various Courses in Agriculture Sciences across colleges in India https://neet.nta.nic.in/ Time: 180 Minutes Timing: 1400 - 1720 Hrs. Mode: Pen & Paper Based Physics: Section A (35, 140) & Section B (15, 40) Chemistry: Section A (35, 140) & Section B (15, 40) Botany: Section A (35, 140) & Section B (15, 40) Zoology: Section A (35, 140) & Section B (15, 40)</p>	<p>200 (720)</p>	<p>Form out: March 6 Last Date: April 15 Test Date: May 7 Marking: +4/-1 Eligibility: 50% aggregate Marks in Physics, Chemistry, and Biology. Remarks: Exam conducted in 13 languages Exam Fee: Rs. 1700/-</p>

Exam	Selection Process & Test Pattern	Questions (Marks)	Tentative Schedule & Remarks
<p style="text-align: center;">Replaced by CUET UG</p> <p style="text-align: center;">ICAR-AIEEA UG (All India Entrance Examination for Admission)</p>	<p style="text-align: center;">For admission in Agriculture and Allied Science courses at Agricultural Universities across India</p> <p style="text-align: center;">Conducted by: NTA https://icar.nta.ac.in/ Time: 150 Minutes Timing: As per admit card Mode: Computer Based Section Combinations: Physics/Chemistry/Biology, Physics/Chemistry/Agriculture, Agriculture/Biology/Chemistry, Physics/Chemistry/Maths</p> <p style="text-align: center;">Candidates must ensure that they fulfil eligibility criteria for choosing the subject combination and attempt test only for the selected Combination in the form.</p>	<p style="text-align: center;">Each section will be designed to ask 50 questions. 150 (600)</p>	<p style="text-align: center;">Forms Out: Last week of July Last Date: Third week of August Test Date: Second and third week of September Marking: +4/-1</p> <p style="text-align: center;">Eligibility: 10+2 with PCM/MB for B.Tech. Agricultural Engineering, Dairy Technology, Food Technology & Bio-Technology. 10+2 with PCB/MB/M/Inter-Agriculture for B.Sc. Agriculture and Horticulture. 10+2 with PCB/MB/ Inter-Agriculture for B.Sc. Forestry. 10+2 with PCB/MB/M for B.Sc. Community Science, Food Nutrition and Dietetics, Sericulture & B.Tech. Biotechnology.</p> <p style="text-align: center;">Remarks: 15% seats in Bachelor Degrees in Agriculture and Allied Sciences at Agricultural Universities (100% seats at NDRI Karnal, RLBCAU Jhansi & Dr. RPCAU Pusa). Exam Fee: Rs. 770/-</p>

Exam	Selection Process & Test Pattern	Questions (Marks)	Tentative Schedule & Remarks
<p>JEE Main- Paper 1 (Joint Entrance Examination)</p>	<p>For admission in B.Tech. in Agriculture, Biotech, Food Tech., Dairy Tech. courses offered by State Engineering Colleges for Participating States and Other Participating Institutions.</p> <p>https://jeemain.nta.nic.in/</p> <p>Time: 180 Minutes 2 Shifts on each day Timing: 900 - 1200 Hrs. or 1500 -1800 Hrs. Mode: Online Maths: 20+5 (100) Physics: 20+5 (100) Chemistry: 20+5 (100) Total: 90 (300)</p>	<p>90 (300)</p>	<p>Forms Out: Dec / Feb</p> <p>Last Date: Jan / March (Candidate can apply for one or more attempts and pay fee accordingly)</p> <p>Test Date: Last week of Jan / Second week of April</p> <p>Marking: +4 /-1</p> <p>Eligibility: Physics and Mathematics as compulsory subjects along with one of the Chemistry/ Biotechnology/Biology/ Technical Vocational subject.</p>

Exam	Selection Process & Test Pattern	Questions (Marks)	Tentative Schedule & Remarks
<p align="center">KEAM (Kerala Engineering, Architecture and Medical Entrance Exam)</p>	<p>For admission in B.Sc. Agriculture, Forestry, B.Tech. Dairy Tech., Food Tech., Agri. Engg., Biotechnology Courses in colleges of Kerala https://cee.kerala.gov.in/ Time: 150 Minutes for each paper Timing: Paper 1: 1000-1230 Hrs Paper 2: 1430-1700 Hrs. Mode: Offline Paper 1: Physics & Chemistry: 72 (288) Paper 2: Mathematics: 120 (480) Total: 240 (960)</p>	<p align="center">240 (960)</p>	<p align="center">Forms Out: March 17 Last Date: April 10 Test Date: May 17 Marking: +4/-1 Eligibility: 10+2 with PCB for B.Sc. and B.Tech (Biotech.) PCM for B.Tech. (Dairy Tech., Food Tech. & Agr. Engg.) Exam Fee: Rs. 700/-</p>

Exam	Selection Process & Test Pattern	Questions (Marks)	Tentative Schedule & Remarks
<p align="center">KEA-CET (Karnataka Examination Authority Common Entrance Test)</p>	<p align="center">For admission in B.Sc. Agriculture, Sericulture, Horticulture, Forestry, Community Sc., Agri Business Mgmt., B.Tech. Biotech., Agri. Engg, Food Tech., Dairy Tech, in all Govt. & Affiliated Colleges in Karnataka</p> <p align="center">https://cetonline.karnataka.gov.in/kea/</p> <p align="center">Time: 240 Minutes, 80 Minutes for Each</p> <p align="center">Timing: 1030-1150 Hrs & 1430-1550 Hrs on both days</p> <p align="center">Mode: Offline</p> <p align="center">Biology/ Maths: 60 (60)</p> <p align="center">Physics: 60 (60)</p> <p align="center">Chemistry: 60 (60)</p> <p align="center">Total: 180 (180)</p>	<p align="center">180 (180)</p>	<p align="center">Forms Out: March 2 Last Date: April 5 Test Date: May 20 and 21 Marking: +1/-0 Eligibility: 10+2 with PCM for Engineering and PCM/B for B.Sc. Courses Exam Fee: Rs. 650/-</p>

Exam	Selection Process & Test Pattern	Questions (Marks)	Tentative Schedule & Remarks
<p>CUET (UG) (Common University Entrance Test)</p>	<p>For admission in Agriculture and Allied Science courses at Central, Public and Private Universities who have opted to take UG admissions through CUET across India https://cuet.samarth.ac.in/ Time: Based on admit card Timing: Based on admit card Mode: Online Section IA: Choose any 1 of 13 Languages Section IB: Choose any 1 of 20 Languages other than IA Section II: Choose Maximum 6 of 27 Domain Specific Subjects as desired for course by applicable University Section III: General Aptitude Test: 60/75 (300)</p>	<p>60/75 (300)</p>	<p>Forms out: Feb 10 Last Date: March 30 Test Date: May 21 to June 17 Marking: +5/-1 Eligibility: Eligibility and test syllabus may vary for same course from University to University. Remarks: Any 1 or all 5 Domains can be opted for Section 2. Exam Fee: Rs. 650 onward/-</p>

Exam	Selection Process & Test Pattern	Questions (Marks)	Tentative Schedule & Remarks
<p align="center">VITEEE (VIT-Engineering Entrance Exam)</p>	<p align="center">For admission in B.Tech. Biotechnology at VIT-Vellore</p>	<ul style="list-style-type: none"> - Physics: 35 (35) - Chemistry: 35 (35) - Maths/Biology: 40 (40) - Aptitude: 10 (10) - English: 05 (05) Total: 125 (125) 	<ul style="list-style-type: none"> - Form Out: January - Last Date: April 5 - Test Date: April 17-23 - Marking: +1/ 0 - Eligibility: 10+2 with PCM/B - Exam Fee: Rs. 1150/-
<p align="center">SRMJEEE (UG) (SRM-Joint Engineering Entrance Exam)</p>	<p align="center">For admission in B.Tech. Biotechnology at SRM Group of Institutes, Multicampus</p>	<ul style="list-style-type: none"> - Physics: 35 (35) - Chemistry: 35 (35) - Maths/Biology: 40 (40) - Aptitude: 10 (10) - English: 5 (5) Total: 125 (125) 	<ul style="list-style-type: none"> - Form Out: November, April & June - Last Date: April & June - Test Date: April, June & July - Marking: +1/-0 - Eligibility: 10+2 with PCM/B - Exam Fee: Rs. 1200/-

For Career Assistance:



**Don Bosco Vazhikaatti,
46, Siruvallur Road, Perambur,
Chennai, Tamil Nadu- 600 011.**

**Phone: +91-9385201459,
044 – 2670 4491**

Email: info@donboscovazhikaatti.com | Website: donboscovazhikaatti.com