

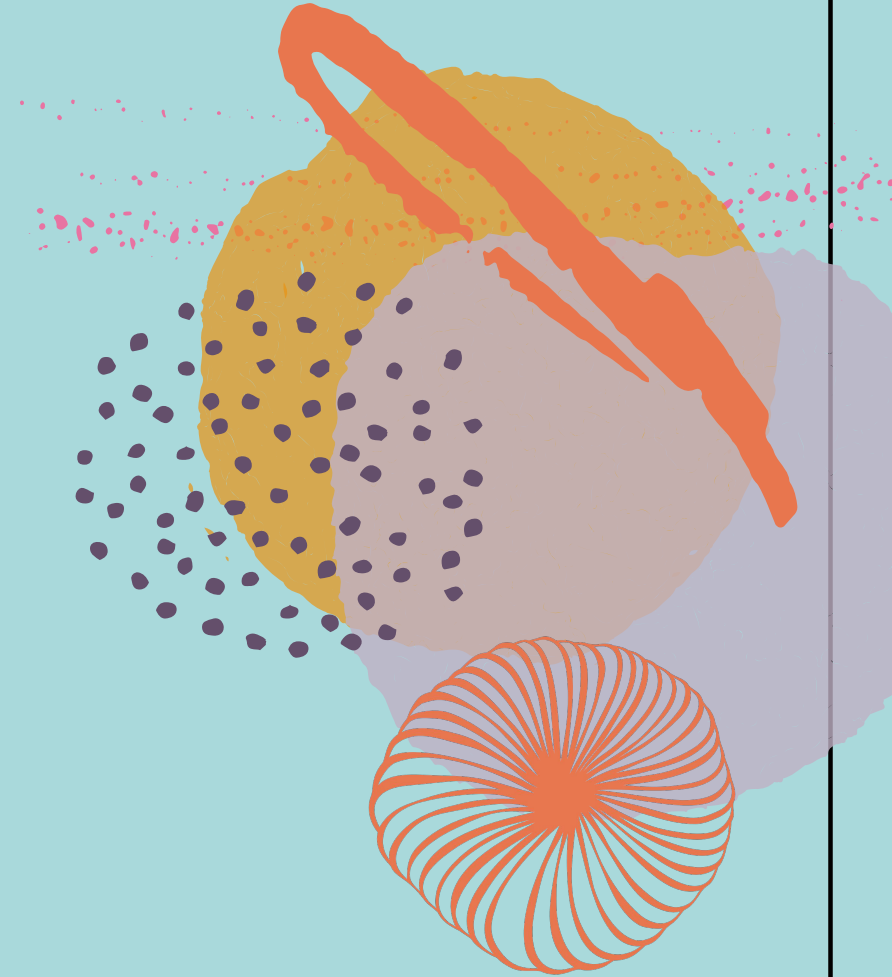

ARCHITECTURE ENTRANCE EXAMS AFTER 12TH



Exam	Selection Process & Test Pattern	Questions (Marks)	Tentative Schedule & Remarks
<p align="center">NATA (National Aptitude Test in Architecture)</p>	<p>For admission in all Architecture institutions other than IITs, NITs, and CFTIs across India.</p>	<ul style="list-style-type: none"> - Diagrammatic Reasoning: 175 (75)
 - - Numerical Reasoning: 225 (50) - Verbal Reasoning: 3*25 (75) Total: 125 (200) 	<p>Form Out: Third week of March Last Date:</p> <ul style="list-style-type: none"> -Session 1: Second week of April, -Session 2: Fourth week of May, -Session 3: Fourth week of June <p>Test Date:</p> <ul style="list-style-type: none"> -Session 1: Fourth week of April, -Session 2: First week of June, -Session 3: Second week of July <p>-Marking: +1/+2/+3</p> <p>- Eligibility: 10+2 with 50% aggregate marks in Physics, Chemistry & Mathematics and at least 50% marks in aggregate of the 10+2 level examination or passed 10+3 Diploma Examination with Mathematics as compulsory subject with at least 50% marks in aggregate.</p> <p>- Exam Fee: Rs. 2000/-</p>

Exam	Selection Process & Test Pattern	Questions (Marks)	Tentative Schedule & Remarks
<p>JEE Main - Paper 2A (Joint Entrance Examination B.Arch.)</p>	<p>For admission in B.Arch. courses offered by State Engineering Colleges of Participating States and other Participating Institutions. Conducted by: NTA</p>	<ul style="list-style-type: none"> - Maths (Part-1): 20+5 (100) - Aptitude Test (Part-2): 50 (200) - Drawing Test (Part-3): 2 (100) <p>Total: 77 (400)</p>	<ul style="list-style-type: none"> - Forms Out: Third week of December/ First week of February - Last Date: Second week of January/ First week of March - Test Date: Last week of January/ Second week of April - Marking: +4/-1 - Eligibility: Physics, Mathematics, and Chemistry. - Forms Available: Online

Exam	Selection Process & Test Pattern	Questions (Marks)	Tentative Schedule & Remarks
<p align="center">AAT (Architecture Aptitude Test)</p>	<p>For admission in B.Arch. Program at IIT Varanasi, Kharagpur, and IIT Roorkee.</p>	<ul style="list-style-type: none"> - Geometric Drawing - Three-Dimensional Aspect - Free Hand Drawing - Imagination & Aesthetic Sensitivity 	<ul style="list-style-type: none"> - Form Out: After JEE-Main Paper 2 Result - Last Date: Third week of June - Test Date: Fourth week of June - Marking: Only Pass or Fail Declared - Eligibility: 10+2 with PCM and JEE-Main and ADVANCED Cleared - Exam Fee: Rs. 2600/-
<p align="center">AMU-AAT (AMU-Architecture Aptitude Test)</p>	<p>For admission in B.Arch. Program at Aligarh Muslim University – Aligarh-UP</p>	<ul style="list-style-type: none"> - Paper 1 (Physics, Chemistry, Maths): 150 (150) 	<ul style="list-style-type: none"> - Form Out: Third week of February - Last Date: Third week of March - Test Date: Third week of May - Eligibility: 10+2 with PCM - Remarks: Candidates should qualify in NATA to become eligible for selection. - Exam Fee: Rs. 900/-

Exam	Selection Process & Test Pattern	Questions (Marks)	Tentative Schedule & Remarks
<p>KIIT-EE (KIIT-Entrance Test)</p>	<p>For admission in B.Arch. Program at KIIT-Bhubaneswar</p>	<ul style="list-style-type: none"> - Maths: 40 (160) - Physics: 40 (160) - Chemistry: 40 (160) Total: 120 (480) 	<ul style="list-style-type: none"> - Forms Out: December 10, April 5, May 16 - Last Date: April 5, May 5, June 4 - Test Date: April, May, and June - Marking: +4/-1 - Eligibility: 10+2 with PCM - Remarks: Candidates should qualify in NATA to become eligible for selection. - Exam Fee: No Application/Examination Fees

For Career Assistance:



**Don Bosco Vazhikaatti,
46, Siruvallur Road, Perambur,
Chennai, Tamil Nadu- 600 011.**

**Phone: +91-9385201459,
044 – 2670 4491**

Email: info@donboscovazhikaatti.com | Website: donboscovazhikaatti.com